



The London Resort Development Consent Order

BC080001

Heritage Designation Plans

Document reference: 2.10
Revision: 0

December 2020

Planning Act 2008
The Infrastructure Planning (Applications: Prescribed Forms and Procedure) Regulations 2009
Regulations 5(2)(m)

[This page is intentionally left blank]



- Key**
- Order limits
 - Local Authority Boundary
 - Area outside Order Limits

Apt

235 St John Street London EC1V 4NG www.aplondon.com

Project: The London Resort Project No: 19072

Disclaimer
Do not scale from this drawing. Check all dimensions on site before fabrication or setting out. This document is copyright and may not be reproduced without permission of the owner.

REPRODUCED FROM ORDNANCE SURVEY MAPS, BY PERMISSION OF THE ORDNANCE SURVEY ON BEHALF OF THE CONTROLLER OF HER MAJESTY'S STATIONERY OFFICE. CROWN COPYRIGHT ORDNANCE SURVEY LICENCE NO. 0100031673

© CROWN COPYRIGHT AND DATABASE RIGHT 2020
© LOCAL GOVERNMENT INFORMATION HOUSE LIMITED
COPYRIGHT AND DATABASE RIGHTS 2020

0	Issue for DCO Submission	24/12/20	Apt/TS-S
Rev	Reason for Issue	Date	Drw Chk

THE LONDON RESORT DEVELOPMENT CONSENT ORDER
Regulation 5(2)(a) – Location Plan
DARTFORD BOROUGH COUNCIL, GRAVESHAM BOROUGH COUNCIL AND THURROCK COUNCIL
Sheet 1 of 1

Application Number
BC080001

Drawing Reference
LR-PL-APT-DCP-2.1

Scale: 1 : 12500 @ A1
Sheet: 1 of 1
Revision: 0

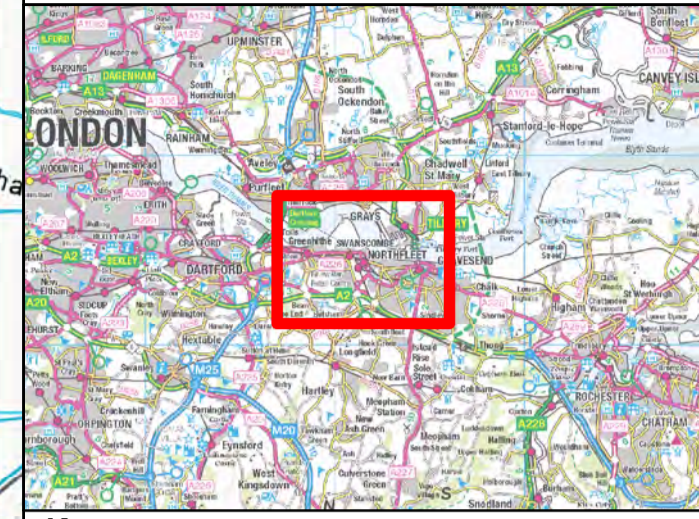
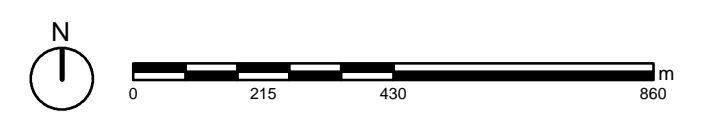

- Key**
- Order Limits
 - Local Authority Boundary
 - Areas outside Order Limits

wessex archaeology
 Portway House, Old Sarum, Salisbury, SP4 6EB
 www.wessexarch.co.uk

Project	The London Resort	Project No.	106574
---------	-------------------	-------------	--------

Disclaimer
 Do not scale from this drawing. Check all dimensions on site before fabrication or setting out. This document is copyright and may not be reproduced without permission of the owner.

REPRODUCED FROM ORDNANCE SURVEY MAPS, BY PERMISSION OF THE ORDNANCE SURVEY ON BEHALF OF THE CONTROLLER OF HER MAJESTY'S STATIONARY OFFICE. CROWN COPYRIGHT ORDNANCE SURVEY EMAPSITE LICENSE NO. 01757028
 © CROWN COPYRIGHT AND DATABASE RIGHT 2020
 © LOCAL GOVERNMENT INFORMATION HOUSE LIMITED COPYRIGHT AND DATABASE RIGHTS 2020

0	Issue for DCO Submission	24/12/20	WX/TS-S
Rev	Reason for Issue	Date	Dwg / Chk

THE LONDON RESORT DEVELOPMENT CONSENT ORDER
 REGULATION 5(4) - KEY PLAN
 DARTFORD BOROUGH COUNCIL,
 GRAVESHAM BOROUGH COUNCIL
 AND THURROCK COUNCIL
 Sheet 1 of 1

Application Number	BC080001
Drawing Reference	LR-KP-WXA-DCP-2.10.0
Scale	1:12,500 @ A1
Sheet	1 of 1
Revision	0

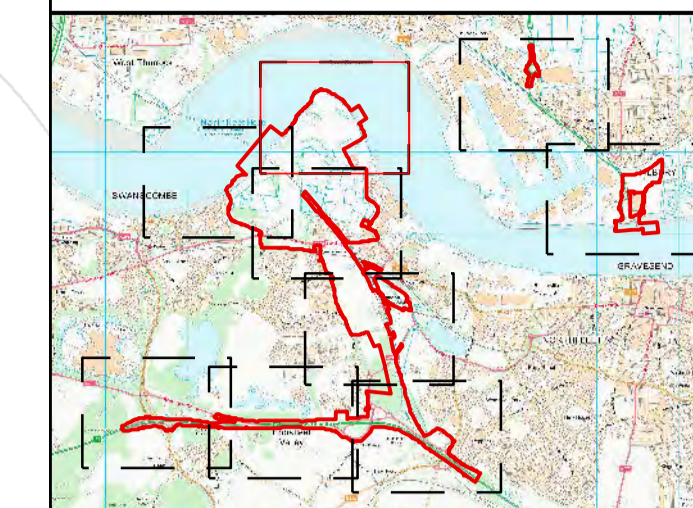
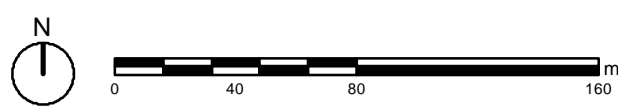

- Key**
- Order Limits
 - Local Authority Boundary
 - Bronze Age to Iron Age
 - 19th century
 - Modern
 - 19th century

Note: for details of heritage assets please see Chapter 14 of the Environmental Statement Cultural Heritage and Archaeology and Appendix 14.1 Archaeological Desk-Based Assessment

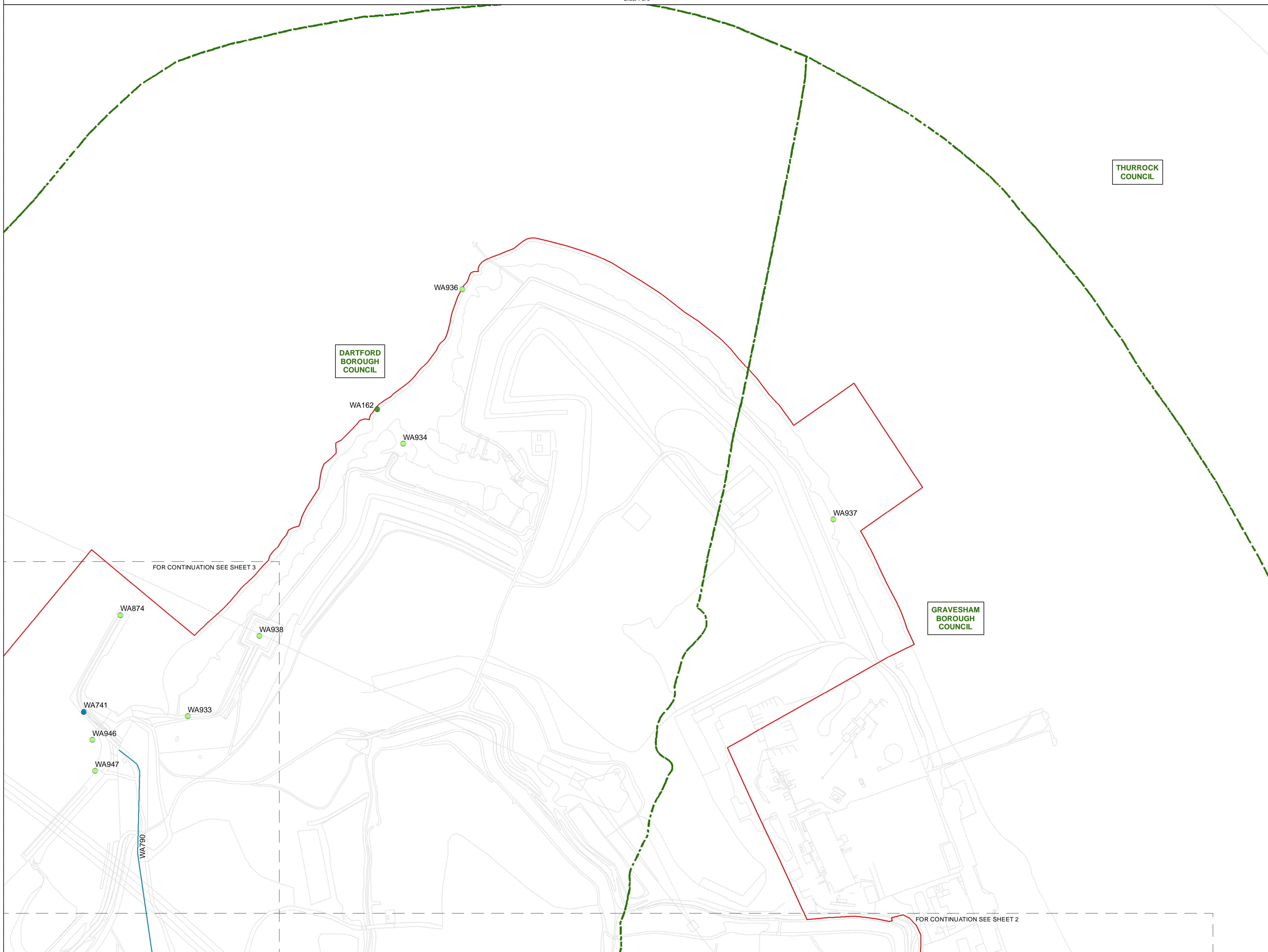

FOR CONTINUATION SEE SHEET 3

FOR CONTINUATION SEE SHEET 2



Portway House, Old Sarum, Salisbury, SP4 6EB
 www.wessexarch.co.uk

Project	The London Resort	Project No.	106574
---------	-------------------	-------------	--------

Disclaimer
 Do not scale from this drawing. Check all dimensions on site before fabrication or setting out. This document is copyright and may not be reproduced without permission of the owner.

REPRODUCED FROM ORDNANCE SURVEY MAPS, BY PERMISSION OF THE ORDNANCE SURVEY ON BEHALF OF THE CONTROLLER OF HER MAJESTY'S STATIONARY OFFICE. CROWN COPYRIGHT ORDNANCE SURVEY EMAPSITE LICENSE NO. OI757028
 © CROWN COPYRIGHT AND DATABASE RIGHT 2020
 © LOCAL GOVERNMENT INFORMATION HOUSE LIMITED COPYRIGHT AND DATABASE RIGHTS 2020

Rev	Reason for Issue	Date	Drw / Chk
0	Issue for DCO Submission	24/12/20	WXA/TS-S

THE LONDON RESORT DEVELOPMENT CONSENT ORDER
 REGULATION 5(2)(m) - STATUTORY AND NON-STATUTORY SITES OR FEATURES OF THE HISTORIC ENVIRONMENT PLANS
 DARTFORD BOROUGH COUNCIL
 GRAVESHAM BOROUGH COUNCIL AND THURROCK COUNCIL

Sheet 1 of 9

Application Number	BC080001
Drawing Reference	LR-PL-WXA-DCP-2.10.1
Scale	1:2,500 @ A1
Sheet	1 of 9
Revision	0

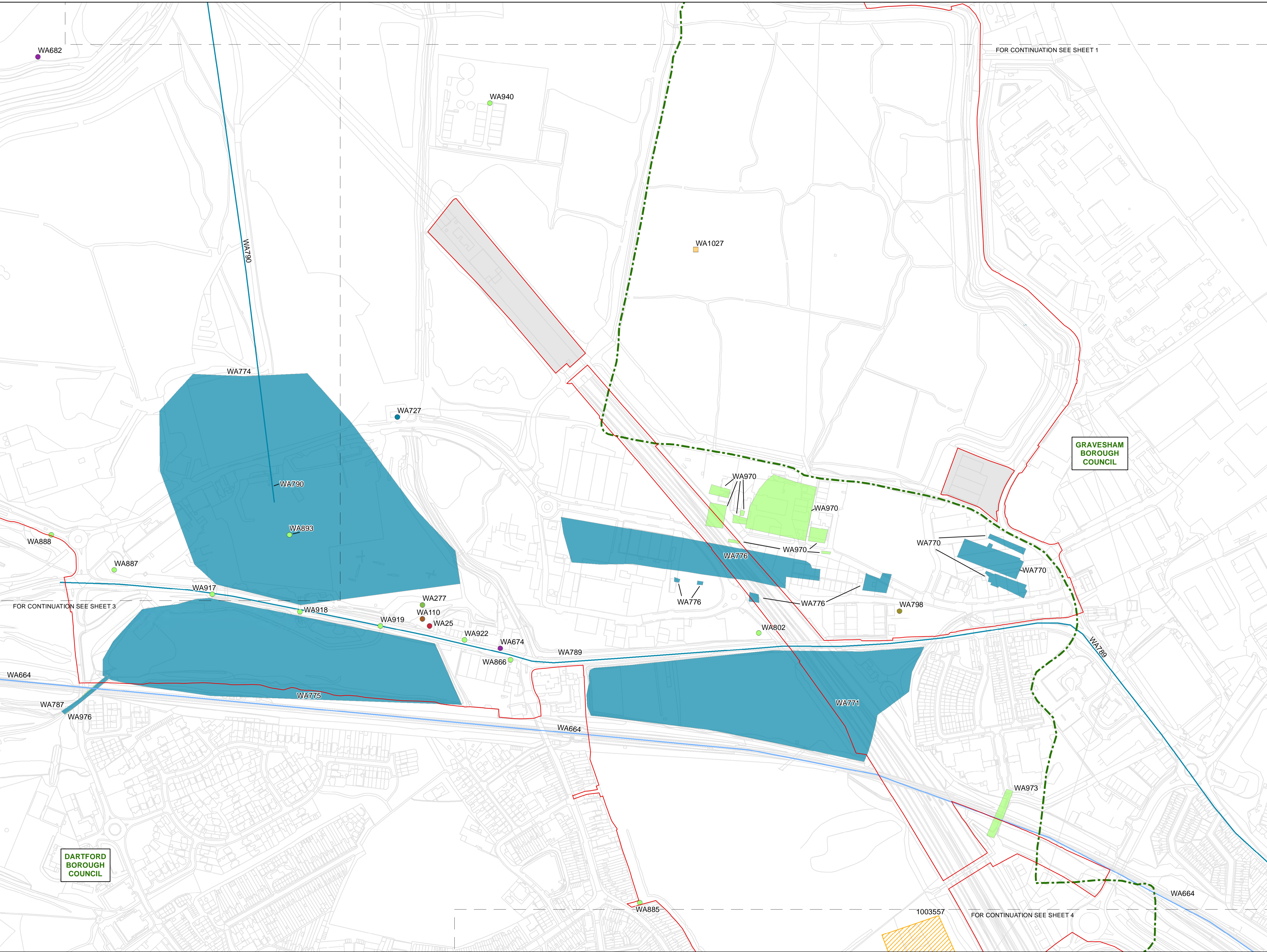
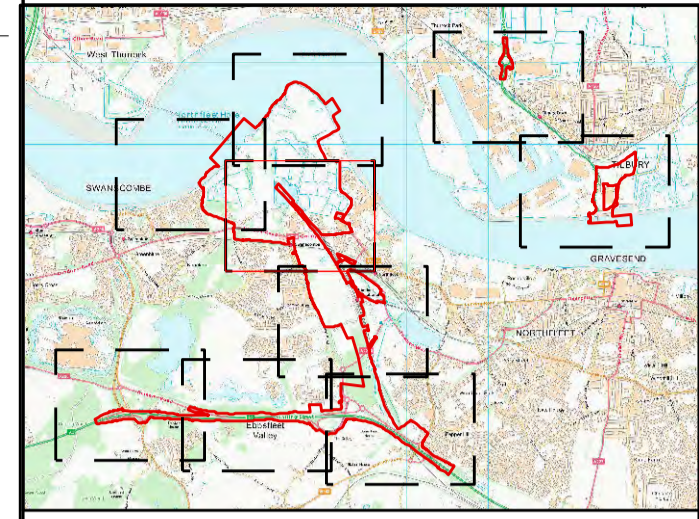
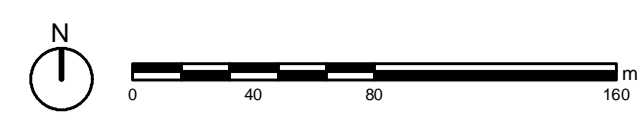

- Key**
- Order Limits
 - Area Outside Order Limits
 - Local Authority Boundary
 - Scheduled Monument
 - Lower Palaeolithic
 - Early Neolithic to Late Bronze Age
 - Roman
 - Post Medieval
 - Post Medieval to Modern
 - 19th century
 - Modern
 - Unknown
 - Post Medieval
 - 19th century
 - Modern

Note: for details of heritage assets please see Chapter 14 of the Environmental Statement Cultural Heritage and Archaeology and Appendix 14.1 Archaeological Desk-Based Assessment

GRAVESHAM BOROUGH COUNCIL

DARTFORD BOROUGH COUNCIL



Portway House, Old Sarum, Salisbury, SP4 6EB
 www.wessexarch.co.uk/

Project	The London Resort	Project No.	106574
---------	-------------------	-------------	--------

Disclaimer
 Do not scale from this drawing. Check all dimensions on site before fabrication or setting out. This document is copyright and may not be reproduced without permission of the owner.

REPRODUCED FROM ORDNANCE SURVEY MAPS, BY PERMISSION OF THE ORDNANCE SURVEY ON BEHALF OF THE CONTROLLER OF HER MAJESTY'S STATIONARY OFFICE. CROWN COPYRIGHT ORDNANCE SURVEY EMAPSITE LICENSE NO. 01757028
 © CROWN COPYRIGHT AND DATABASE RIGHT 2020
 © LOCAL GOVERNMENT INFORMATION HOUSE LIMITED COPYRIGHT AND DATABASE RIGHTS 2020

Rev	Issue for Issue	Date	Draw / Chk
0	Issue for DCO Submission	24/12/20	WXA/TS-S

THE LONDON RESORT DEVELOPMENT CONSENT ORDER
 REGULATION 5(2)(m) - STATUTORY AND NON-STATUTORY SITES OF FEATURES OF THE HISTORIC ENVIRONMENT PLANS
 DARTFORD BOROUGH COUNCIL AND GRAVESHAM BOROUGH COUNCIL

Application Number
BC080001
 Drawing Reference
LR-PL-WXA-DCP-2.10.2
 Scale
1:2,500 @ A1 Sheet:
2 of 9 Revision
0

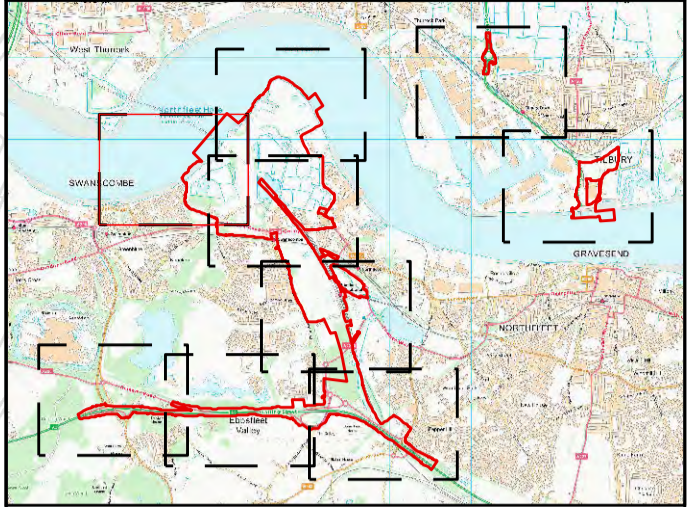
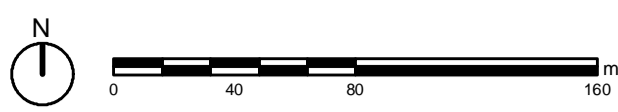

Key

- Order Limits
- Local Authority Boundary
- Early Mesolithic to Late Neolithic
- Post Medieval
- Post Medieval to Modern
- 19th century
- Modern
- Unknown
- ▲ Grade II Listed Building
- 19th century
- 19th century

Note for details of heritage assets please see Chapter 14 of the Environmental Statement Cultural Heritage and Archaeology and Appendix 14.1 Archaeological Desk-Based Assessment

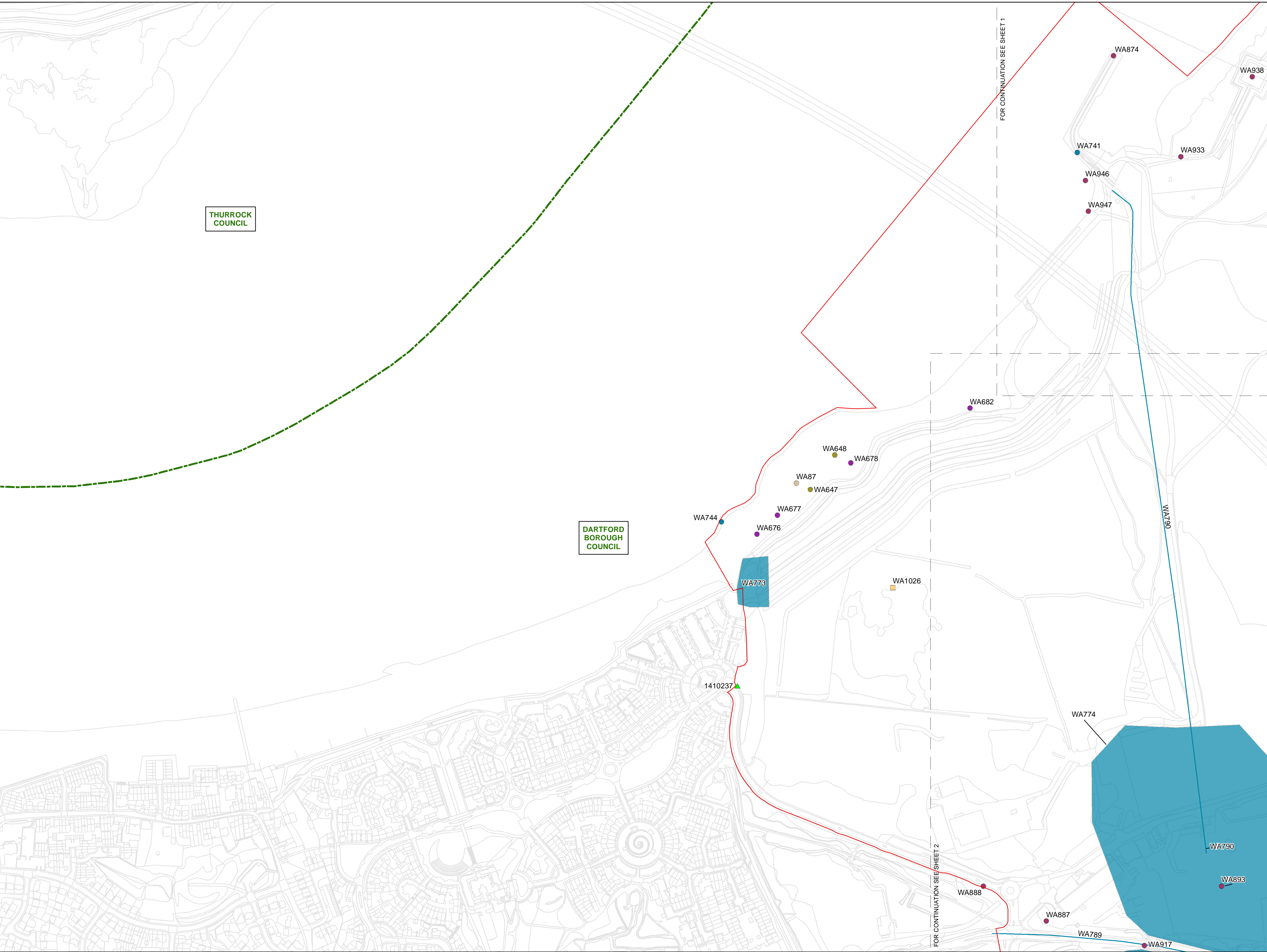

Portway House, Old Sarum, Salisbury, SP4 6EB
 www.wessexarch.co.uk/

Project: The London Resort Project No. 106574

Disclaimer
 Do not scale from this drawing. Check all dimensions on site before fabrication or setting out. This document is copyright and may not be reproduced without permission of the owner.

REPRODUCED FROM ORDNANCE SURVEY MAPS, BY PERMISSION OF THE ORDNANCE SURVEY ON BEHALF OF THE CONTROLLER OF HER MAJESTY'S STATIONARY OFFICE. CROWN COPYRIGHT ORDNANCE

ORDNANCE SURVEY EMAPSITE LICENSE NO. 01757028

© CROWN COPYRIGHT AND DATABASE RIGHT 2020
 © LOCAL GOVERNMENT INFORMATION HOUSE LIMITED
 COPYRIGHT AND DATABASE RIGHTS 2020

Rev	Reason for Issue	Date	Drw / Chk
0	Issue for DCO Submission	24/12/20	WXA/TS-S

THE LONDON RESORT DEVELOPMENT CONSENT ORDER

REGULATION 5(2)(m) - STATUTORY AND NON-STATUTORY SITES OF FEATURES OF THE HISTORIC ENVIRONMENT PLANS
 DARTFORD BOROUGH COUNCIL AND THURROCK COUNCIL
 Sheet 3 of 9

Application Number: **BC080001**

Drawing Reference: **LR-PL-WXA-DCP-2.10.3**

Scale: **1:2,500 @ A1** Sheet: **3 of 9** Revision: **0**

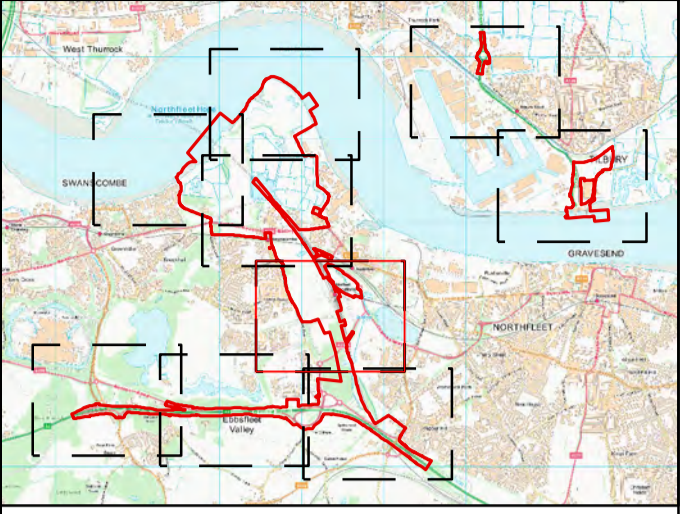
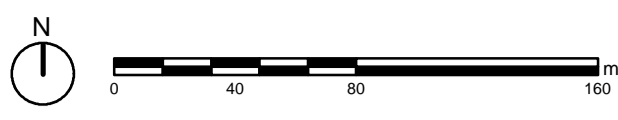

Key

- Order Limits
- Local Authority Boundary
- Scheduled Monument
- Lower Palaeolithic
- Lower Palaeolithic to Middle Palaeolithic
- Roman
- Early Medieval or Anglo-Saxon
- Modern
- Modern to Unknown
- Unknown
- Roman
- Post Medieval
- 19th century
- Lower Palaeolithic to Middle Palaeolithic
- Later Prehistoric
- Late Bronze Age
- Late Iron Age to Roman
- Roman
- Early Medieval or Anglo-Saxon
- Post Medieval
- 19th century
- Unknown

Note: for details of heritage assets please see Chapter 14 of the Environmental Statement Cultural Heritage and Archaeology and Appendix 14.1 Archaeological Desk-Based Assessment

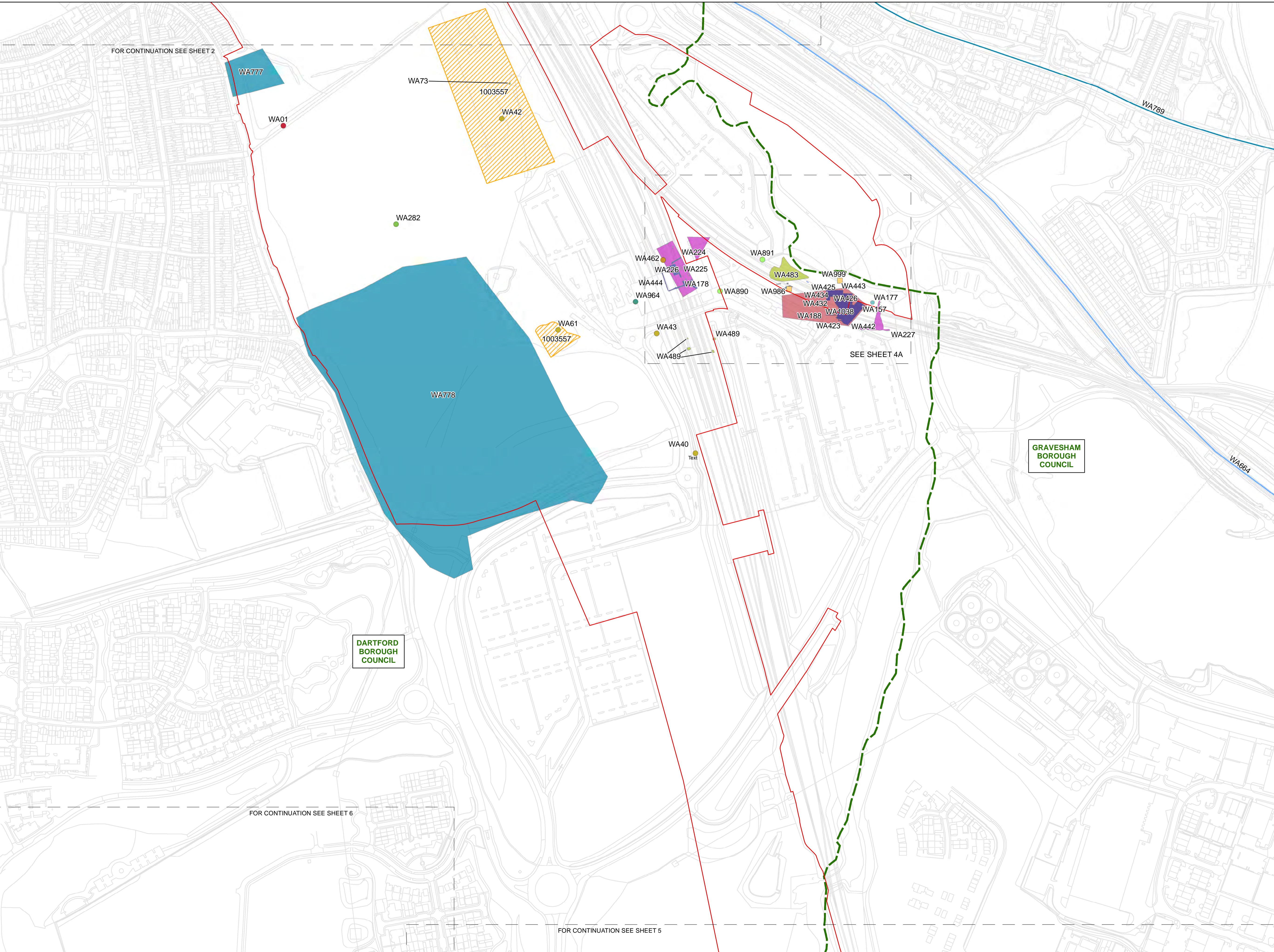

FOR CONTINUATION SEE SHEET 2

FOR CONTINUATION SEE SHEET 6

FOR CONTINUATION SEE SHEET 5

SEE SHEET 4A

DARTFORD BOROUGH COUNCIL

GRAVESHAM BOROUGH COUNCIL



Portway House, Old Sarum, Salisbury, SP4 6EB
 www.wessexarch.co.uk

Project	The London Resort	Project No.	106574
---------	-------------------	-------------	--------

Disclaimer
 Do not scale from this drawing. Check all dimensions on site before fabrication or setting out. This document is copyright and may not be reproduced without permission of the owner.

REPRODUCED FROM ORDNANCE SURVEY MAPS, BY PERMISSION OF THE ORDNANCE SURVEY ON BEHALF OF THE CONTROLLER OF HER MAJESTY'S STATIONARY OFFICE. CROWN COPYRIGHT ORDNANCE SURVEY EMAPSITE LICENSE NO. 01757028

© CROWN COPYRIGHT AND DATABASE RIGHT 2020
 © LOCAL GOVERNMENT INFORMATION HOUSE LIMITED
 COPYRIGHT AND DATABASE RIGHTS 2020

Rev	Issue for DCO Submission	Date	WXA/TS-S
0	Issue for DCO Submission	24/12/20	WXA/TS-S
1	Reason for Issue	Date	Drw / Chk

THE LONDON RESORT DEVELOPMENT CONSENT ORDER
 REGULATION 5(2)(M) - STATUTORY AND NON-STATUTORY SITES OF FEATURES OF THE HISTORIC ENVIRONMENT PLANS
 DARTFORD BOROUGH COUNCIL AND GRAVESHAM BOROUGH COUNCIL

Application Number
BC080001
 Drawing Reference

Scale	1:2,500 @ A1	Sheet	4 of 9	Revision	0
-------	--------------	-------	--------	----------	---

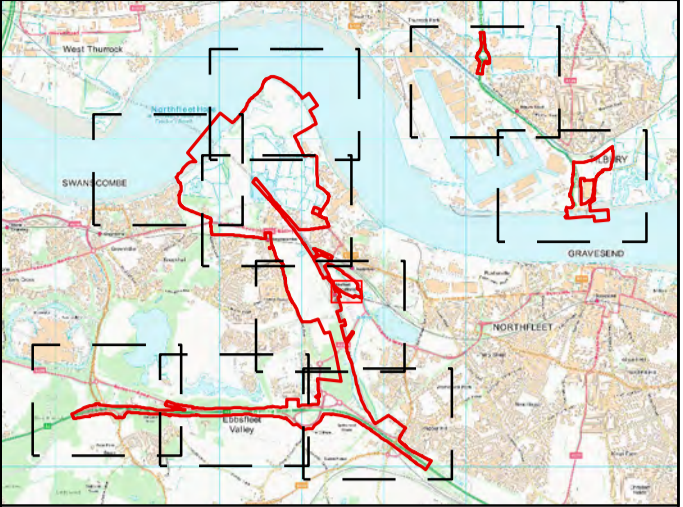
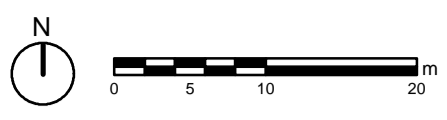

Key

- Order Limits
- Local Authority Boundary
- Lower Palaeolithic to Middle Palaeolithic
- Early Medieval or Anglo-Saxon
- Modern
- Unknown
- Later Prehistoric
- Late Bronze Age
- Late Iron Age to Roman
- Roman
- Early Medieval or Anglo-Saxon
- Post Medieval
- Unknown

Note: for details of heritage assets please see Chapter 14 of the Environmental Statement Cultural Heritage and Archaeology and Appendix 14.1 Archaeological Desk-Based Assessment

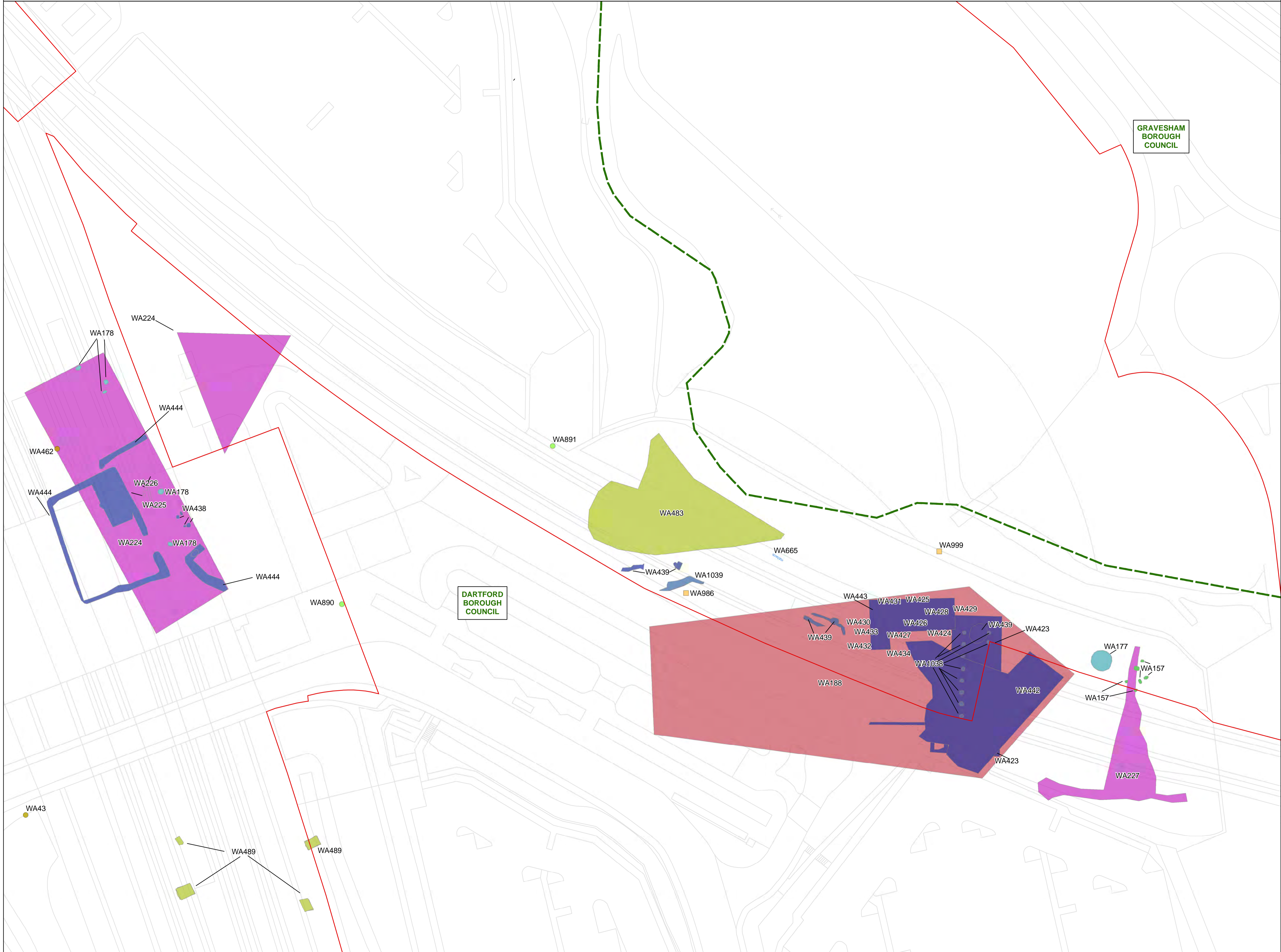

Portway House, Old Sarum, Salisbury, SP4 6EB
 www.wessexarch.co.uk

Project: The London Resort Project No. 106574

Disclaimer
 Do not scale from this drawing. Check all dimensions on site before fabrication or setting out. This document is copyright and may not be reproduced without permission of the owner.

REPRODUCED FROM ORDNANCE SURVEY MAPS, BY PERMISSION OF THE ORDNANCE SURVEY ON BEHALF OF THE CONTROLLER OF HER MAJESTY'S STATIONARY OFFICE. CROWN COPYRIGHT ORDNANCE SURVEY EMAPSITE LICENSE NO. 01757028

© CROWN COPYRIGHT AND DATABASE RIGHT 2020 © LOCAL GOVERNMENT INFORMATION HOUSE LIMITED COPYRIGHT AND DATABASE RIGHTS 2020

Rev	Reason for Issue	Date	Drw / Chk
0	Issue for DCO Submission	24/12/20	WXA/TS-S

THE LONDON RESORT DEVELOPMENT CONSENT ORDER

REGULATION 5(2)(M) - STATUTORY AND NON-STATUTORY SITES OR FEATURES OF THE HISTORIC ENVIRONMENT PLANS
 DARTFORD BOROUGH COUNCIL AND GRAVESHAM BOROUGH COUNCIL

Sheet 4A of 9

Application Number
BC080001

Drawing Reference
LR-PL-WXA-DCP-2.10.4A

Scale: **1:500 @ A1** Sheet: **4A of 9** Revision: **0**

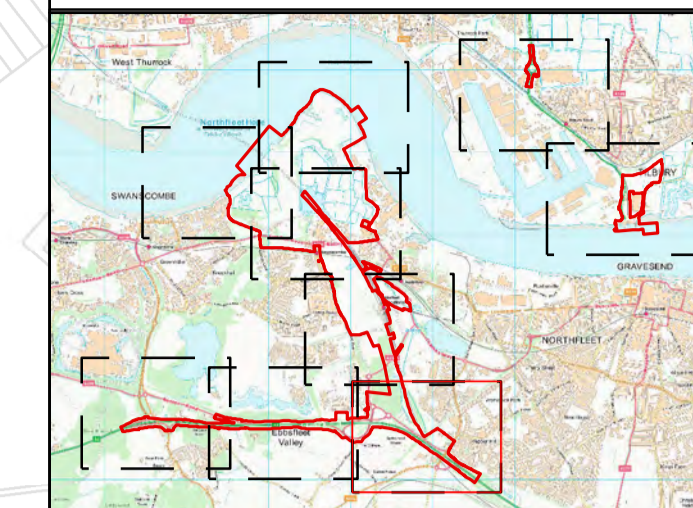
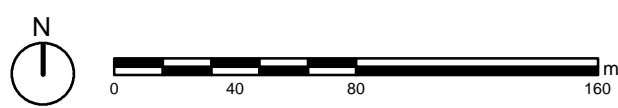

- Key**
- Order Limits
 - Local Authority Boundary
 - Scheduled Monument
 - Upper Palaeolithic
 - Bronze Age to Iron Age
 - Late Iron Age
 - Late Iron Age to Roman
 - Roman
 - Early Medieval or Anglo-Saxon
 - Early Medieval or Anglo-Saxon to Medieval
 - Medieval
 - Post Medieval
 - Modern
 - Unknown
 - Roman
 - 19th century
 - Unknown
 - Early Mesolithic to Late Neolithic
 - Middle Bronze Age
 - Late Iron Age to Roman
 - Roman
 - Roman to Unknown
 - Medieval
 - 19th century

Note: for details of heritage assets please see Chapter 14 of the Environmental Statement Cultural Heritage and Appendix 14.1 Archaeological Desk-Based Assessment

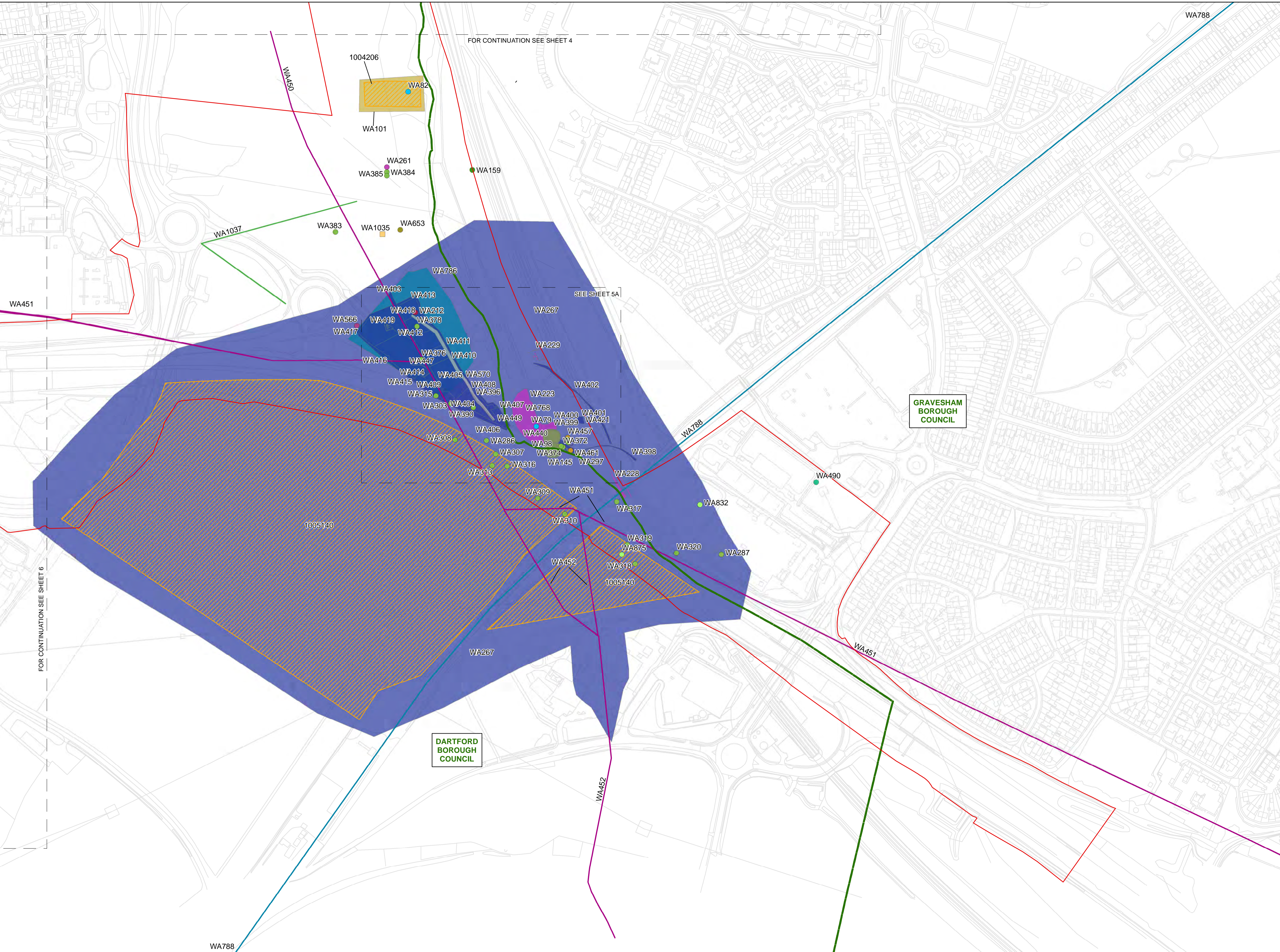

DARTFORD BOROUGH COUNCIL

GRAVESHAM BOROUGH COUNCIL



Portway House, Old Sarum, Salisbury, SP4 6EB
 www.wessexarch.co.uk/

Project	The London Resort	Project No.	106574
---------	-------------------	-------------	--------

Disclaimer
 Do not scale from this drawing. Check all dimensions on site before fabrication or setting out. This document is copyright and may not be reproduced without permission of the owner.

REPRODUCED FROM ORDNANCE SURVEY MAPS, BY PERMISSION OF THE ORDNANCE SURVEY ON BEHALF OF THE CONTROLLER OF HER MAJESTY'S STATIONARY OFFICE. CROWN COPYRIGHT ORDNANCE SURVEY EMAPSITE LICENSE NO. 01757028

© CROWN COPYRIGHT AND DATABASE RIGHT 2020
 © LOCAL GOVERNMENT INFORMATION HOUSE LIMITED COPYRIGHT AND DATABASE RIGHTS 2020

Rev	Reason for Issue	Date	Drw / Chk
0	Issue for DCO Submission	24/12/20	WXA/TS-S

THE LONDON RESORT DEVELOPMENT CONSENT ORDER
 REGULATION 5(2)(M) - STATUTORY AND NON-STATUTORY SITES OR FEATURES OF THE HISTORIC ENVIRONMENT PLANS
 DARTFORD BOROUGH COUNCIL AND GRAVESHAM BOROUGH COUNCIL
 Sheet 5 of 9

Application Number
BC080001
 Drawing Reference
LR-PL-WXA-DCP-2.10.5
 Scale
1:2,500 @ A1
 Sheet
5 of 9
 Revision
0

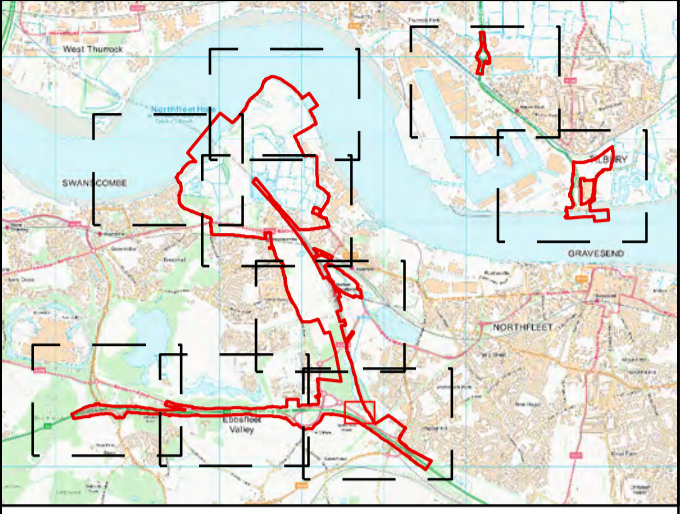
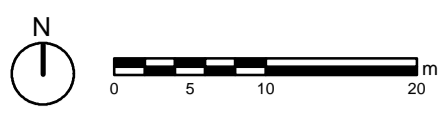

Key

- Order Limits
- Local Authority Boundary
- Scheduled Monument
- Upper Palaeolithic
- Late Iron Age
- Roman
- Early Medieval or Anglo-Saxon
- Roman
- Middle Bronze Age
- Late Iron Age to Roman
- Roman
- Roman to Unknown
- Medieval
- 19th century
- WA267 - Roman Springhead

Note: for details of heritage assets please see Chapter 14 of the Environmental Statement Cultural Heritage and Archaeology and Appendix 14.1 Archaeological Desk-Based Assessment

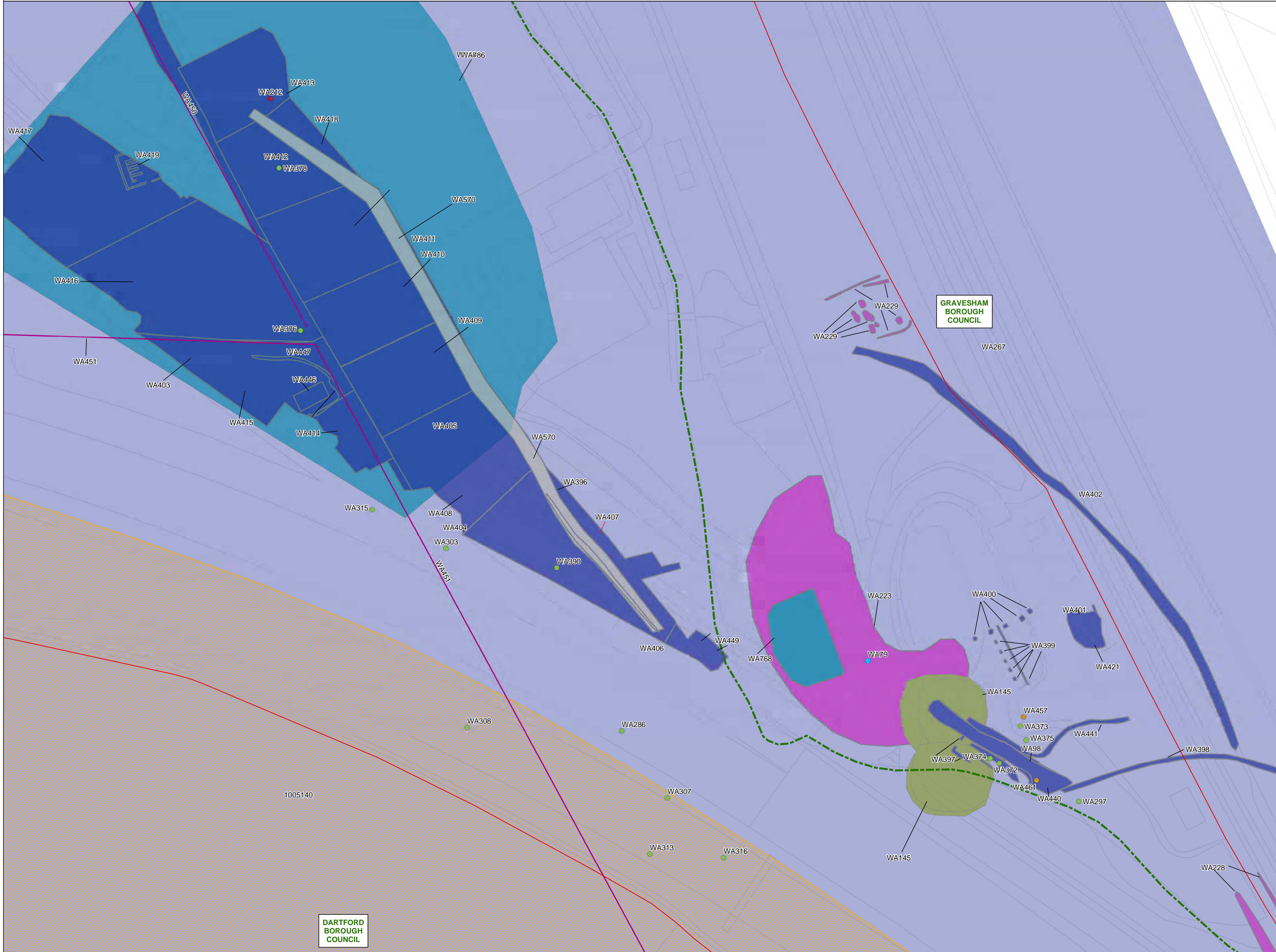

Portway House, Old Sarum, Salisbury, SP4 6EB
 www.wessexarch.co.uk

Project: The London Resort Project No. 106574

Disclaimer
 Do not scale from this drawing. Check all dimensions on site before fabrication or setting out. This document is copyright and may not be reproduced without permission of the owner.

REPRODUCED FROM ORDNANCE SURVEY MAPS, BY PERMISSION OF THE ORDNANCE SURVEY ON BEHALF OF THE CONTROLLER OF HER MAJESTY'S STATIONARY OFFICE. CROWN COPYRIGHT ORDNANCE SURVEY EMAPSITE LICENSE NO. 01757028

© CROWN COPYRIGHT AND DATABASE RIGHT 2020
 © LOCAL GOVERNMENT INFORMATION HOUSE LIMITED COPYRIGHT AND DATABASE RIGHTS 2020

Rev	Reason for Issue	Date	Drw / Chk
0	Issue for DCO Submission	24/12/20	WX/TS-S

THE LONDON RESORT DEVELOPMENT CONSENT ORDER
 REGULATION 5(2)(M) - STATUTORY AND NON-STATUTORY SITES OF FEATURES OF THE HISTORIC ENVIRONMENT PLANS
 DARTFORD BOROUGH COUNCIL AND GRAVESHAM BOROUGH COUNCIL
 Sheet 5A of 9

Application Number: **BC080001**
 Drawing Reference: **LR-PL-WXA-DCP-2.10.5A**
 Scale: **1:500 @ A1** Sheet: **5A of 9** Revision: **0**

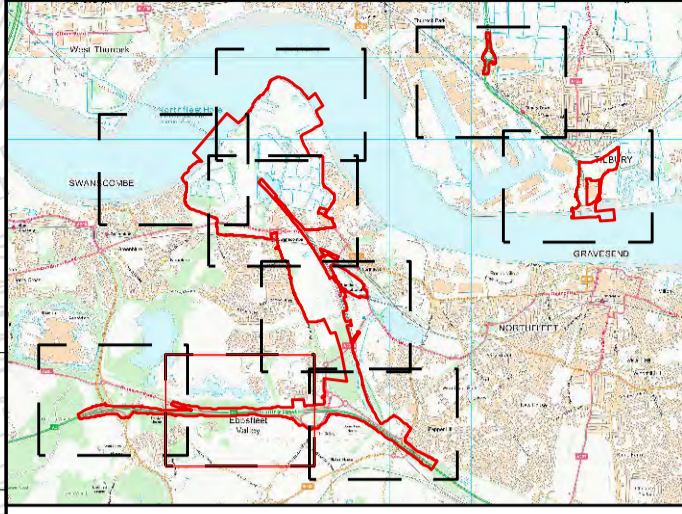
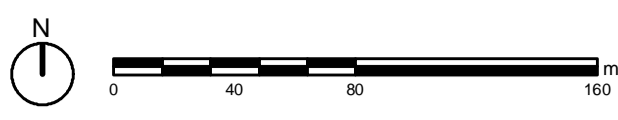

Key

- Order Limits
- Local Authority Boundary
- Medieval
- Roman
- ▲ Grade II Listed Building

Note: for details of heritage assets please see Chapter 14 of the Environmental Statement Cultural Heritage and Appendix 14.1 Archaeological Desk-Based Assessment



Portway House, Old Sarum, Salisbury, SP4 6EB
 www.wessexarch.co.uk/

Project: The London Resort Project No. 106574

Disclaimer
 Do not scale from this drawing. Check all dimensions on site before fabrication or setting out. This document is copyright and may not be reproduced without permission of the owner.

REPRODUCED FROM ORDNANCE SURVEY MAPS, BY PERMISSION OF THE ORDNANCE SURVEY ON BEHALF OF THE CONTROLLER OF HER MAJESTY'S STATIONARY OFFICE. CROWN COPYRIGHT ORDNANCE SURVEY EMAPSITE LICENSE NO. 01757028

© CROWN COPYRIGHT AND DATABASE RIGHT 2020
 © LOCAL GOVERNMENT INFORMATION HOUSE LIMITED COPYRIGHT AND DATABASE RIGHTS 2020

Rev	Reason for Issue	Date	Drw / Chk
0	Issue for DCO Submission	24/12/20	WX/TS-S

THE LONDON RESORT DEVELOPMENT CONSENT ORDER

REGULATION 5(2)(M) - STATUTORY AND NON-STATUTORY SITES OF FEATURES OF THE HISTORIC ENVIRONMENT PLANS
 DARTFORD BOROUGH COUNCIL
 Sheet 6 of 9

Application Number
BC080001

Drawing Reference
LR-PL-WXA-DCP-2.10.6

Scale: **1:2,500 @ A1** Sheet: **6 of 9** Revision: **0**

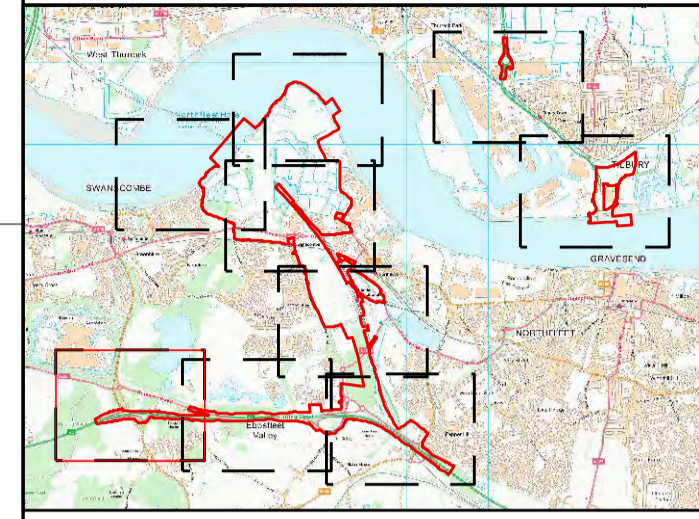
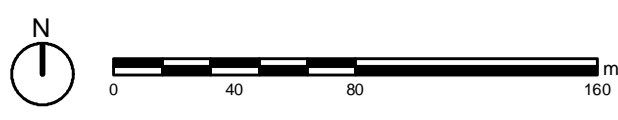

- Key**
- Order Limits
 - Scheduled Monument
 - Roman

Note: for details of heritage assets please see Chapter 14 of the Environmental Statement Cultural Heritage and Archaeology and Appendix 14.1 Archaeological Desk-Based Assessment

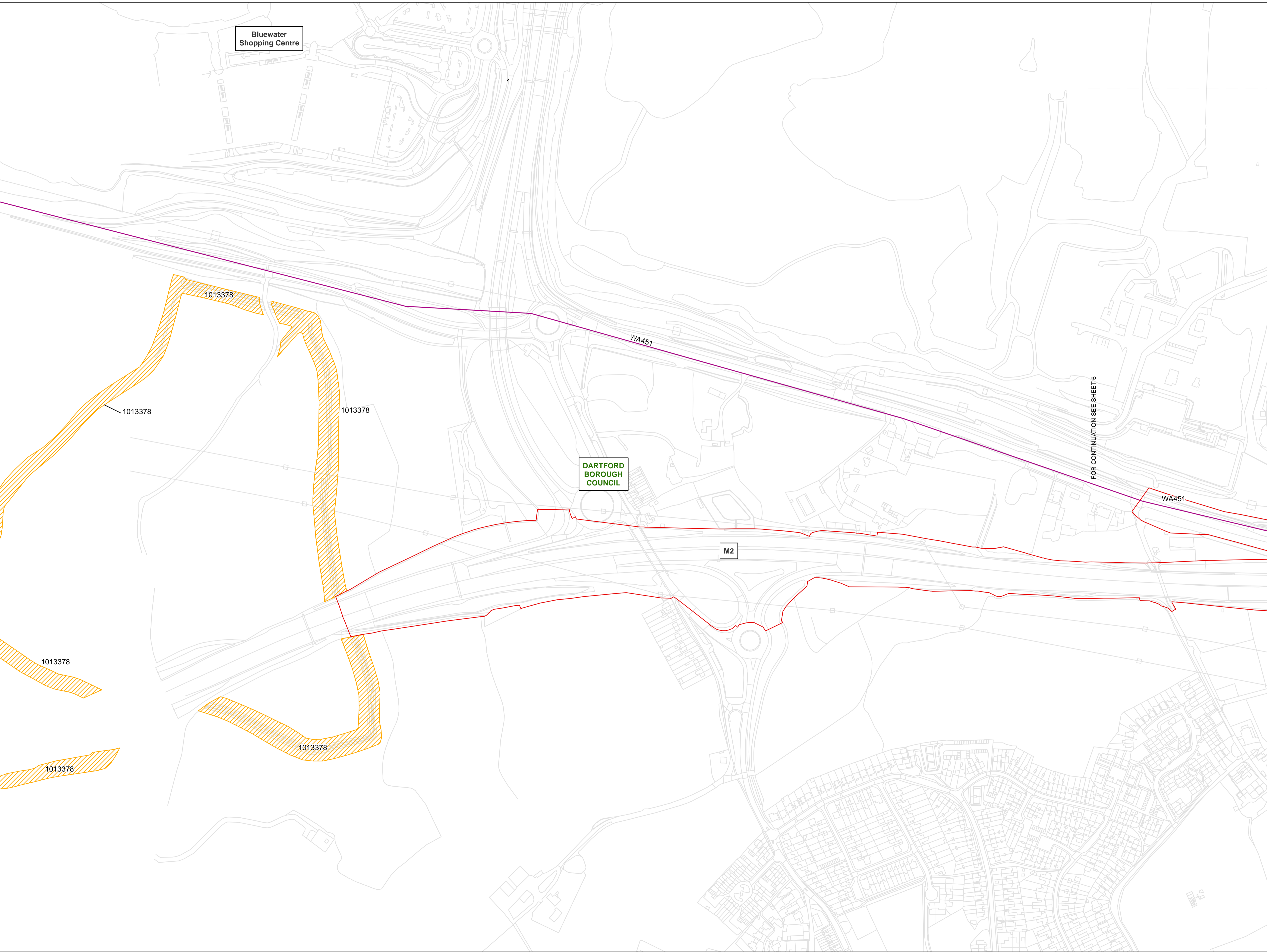

Portway House, Old Sarum, Salisbury, SP4 6EB
 www.wessexarch.co.uk/

Project The London Resort	Project No. 106574
------------------------------	-----------------------

Disclaimer
 Do not scale from this drawing. Check all dimensions on site before fabrication or setting out. This document is copyright and may not be reproduced without permission of the owner.

REPRODUCED FROM ORDNANCE SURVEY MAPS, BY PERMISSION OF THE ORDNANCE SURVEY ON BEHALF OF THE CONTROLLER OF HER MAJESTY'S STATIONARY OFFICE. CROWN COPYRIGHT ORDNANCE SURVEY EMAPSITE LICENSE NO. 01757028

© CROWN COPYRIGHT AND DATABASE RIGHT 2020
 © LOCAL GOVERNMENT INFORMATION HOUSE LIMITED
 COPYRIGHT AND DATABASE RIGHTS 2020

Rev	Reason for Issue	Date	Drw / Chk
0	Issue for DCO Submission	24/12/20	WXA/TS-S

THE LONDON RESORT DEVELOPMENT CONSENT ORDER

REGULATION 5(2)(M) - STATUTORY AND NON-STATUTORY SITES OR FEATURES OF THE HISTORIC ENVIRONMENT PLANS
 DARTFORD BOROUGH COUNCIL
 Sheet 7 of 9

Application Number BC080001		
Drawing Reference LR-PL-WXA-DCP-2.10.7		
Scale 1:2,500 @ A1	Sheet 7 of 9	Revision 0

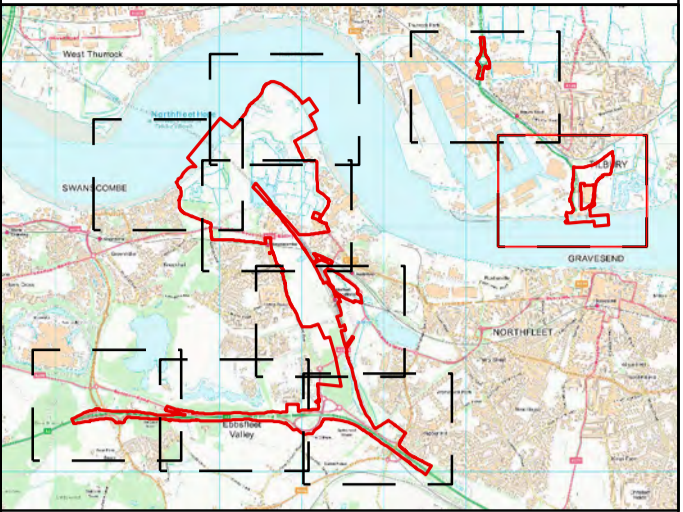
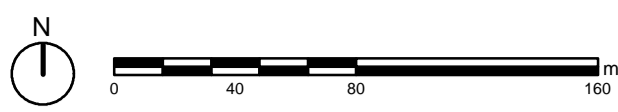

FOR CONTINUATION SEE SHEET 9

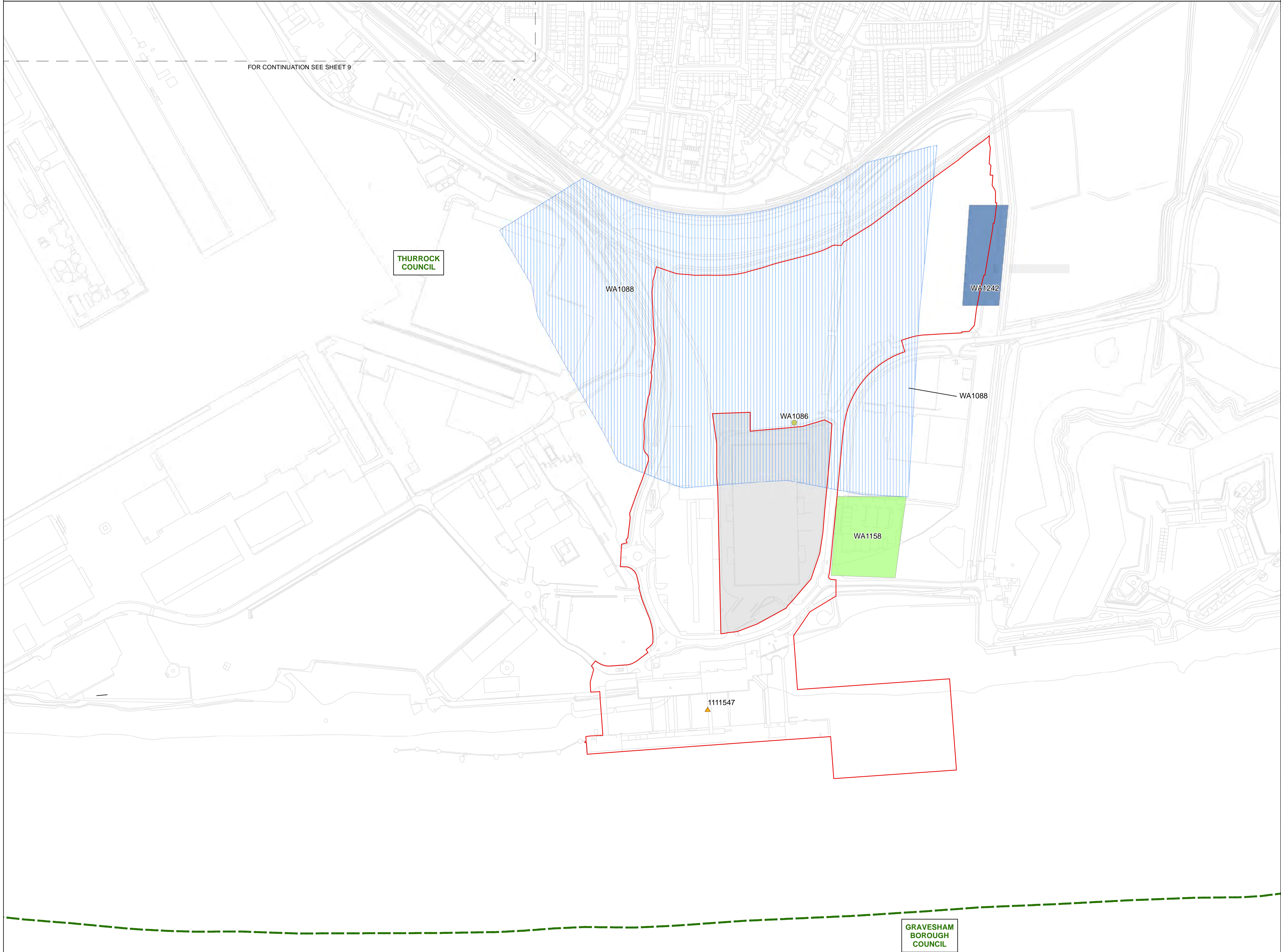

- Key**
- Order Limits
 - Area Outside Order Limits
 - Local Authority Boundary
 - Post Medieval
 - ▲ Grade II* Listed Building
 - Post Medieval
 - Modern
 - Unknown

Note: for details of heritage assets please see Chapter 14 of the Environmental Statement Cultural Heritage and Archaeology and Appendix 14.1 Archaeological Desk-Based Assessment



Portway House, Old Sarum, Salisbury, SP4 6EB
 www.wessexarch.co.uk

Project: The London Resort Project No. 106574

Disclaimer
 Do not scale from this drawing. Check all dimensions on site before fabrication or setting out. This document is copyright and may not be reproduced without permission of the owner.

REPRODUCED FROM ORDNANCE SURVEY MAPS, BY PERMISSION OF THE ORDNANCE SURVEY ON BEHALF OF THE CONTROLLER OF HER MAJESTY'S STATIONARY OFFICE. CROWN COPYRIGHT ORDNANCE

ORDNANCE SURVEY EMAPSITE LICENSE NO. 01757028

© CROWN COPYRIGHT AND DATABASE RIGHT 2020
 © LOCAL GOVERNMENT INFORMATION HOUSE LIMITED
 COPYRIGHT AND DATABASE RIGHTS 2020

Rev	Reason for Issue	Date	Drw / Chk
0	Issue for DCO Submission	24/12/20	WXA/TS-S

THE LONDON RESORT DEVELOPMENT CONSENT ORDER

REGULATION 5(2)(M) -
 STATUTORY AND NON-STATUTORY SITES OF FEATURES OF
 THE HISTORIC ENVIRONMENT PLANS
 GRAVESHAM BOROUGH COUNCIL AND
 THURROCK COUNCIL

Sheet 8 of 9

Application Number
BC080001

Drawing Reference
LR-PL-WXA-DCP-2.10.8

Scale: **1:2,500 @ A1** Sheet: **8 of 9** Revision: **0**

GRAVESHAM
 BOROUGH
 COUNCIL

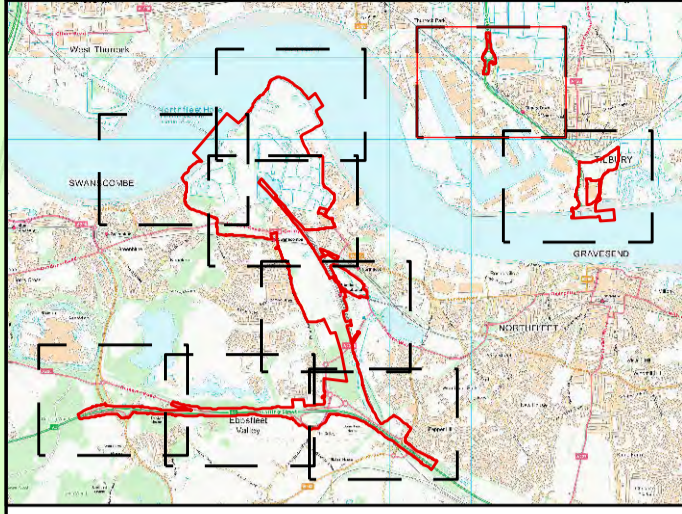
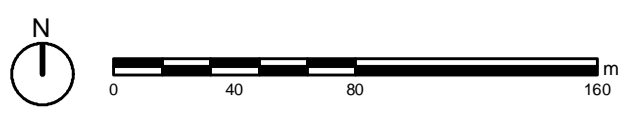

Key
 Order Limits
 Modern

Note: for details of heritage assets please see Chapter 14 of the Environmental Statement Cultural Heritage and Archaeology and Appendix 14.1 Archaeological Desk-Based Assessment

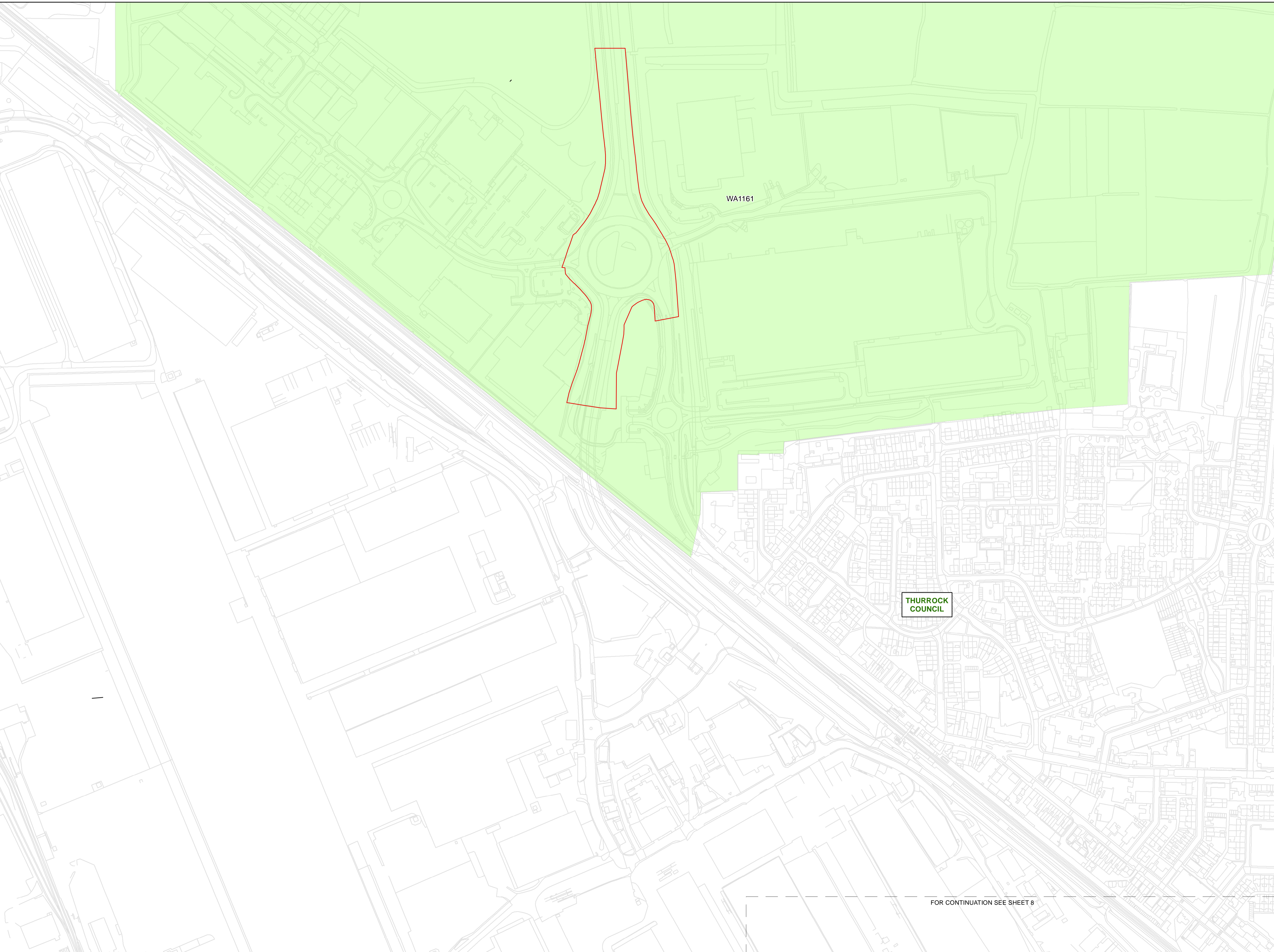

THURROCK COUNCIL



Portway House, Old Sarum, Salisbury, SP4 6EB
 www.wessexarch.co.uk/

Project: The London Resort Project No. 106574

Disclaimer
 Do not scale from this drawing. Check all dimensions on site before fabrication or setting out. This document is copyright and may not be reproduced without permission of the owner.

REPRODUCED FROM ORDNANCE SURVEY MAPS, BY PERMISSION OF THE ORDNANCE SURVEY ON BEHALF OF THE CONTROLLER OF HER MAJESTY'S STATIONARY OFFICE. CROWN COPYRIGHT ORDNANCE SURVEY EMAPSITE LICENSE NO. 01757028

© CROWN COPYRIGHT AND DATABASE RIGHT 2020
 © LOCAL GOVERNMENT INFORMATION HOUSE LIMITED COPYRIGHT AND DATABASE RIGHTS 2020

Rev	Reason for Issue	Date	Drw / Chk
0	Issue for DCO Submission	24/12/20	WXA/TS-S

THE LONDON RESORT DEVELOPMENT CONSENT ORDER

REGULATION 5(2)(M) - STATUTORY AND NON-STATUTORY SITES OR FEATURES OF THE HISTORIC ENVIRONMENT PLANS

THURROCK COUNCIL

Sheet 9 of 9

Application Number: **BC080001**

Drawing Reference: **LR-PL-WXA-DCP-2.10.9**

Scale: **1:2,500 @ A1** Sheet: **9 of 9** Revision: **0**

FOR CONTINUATION SEE SHEET 8

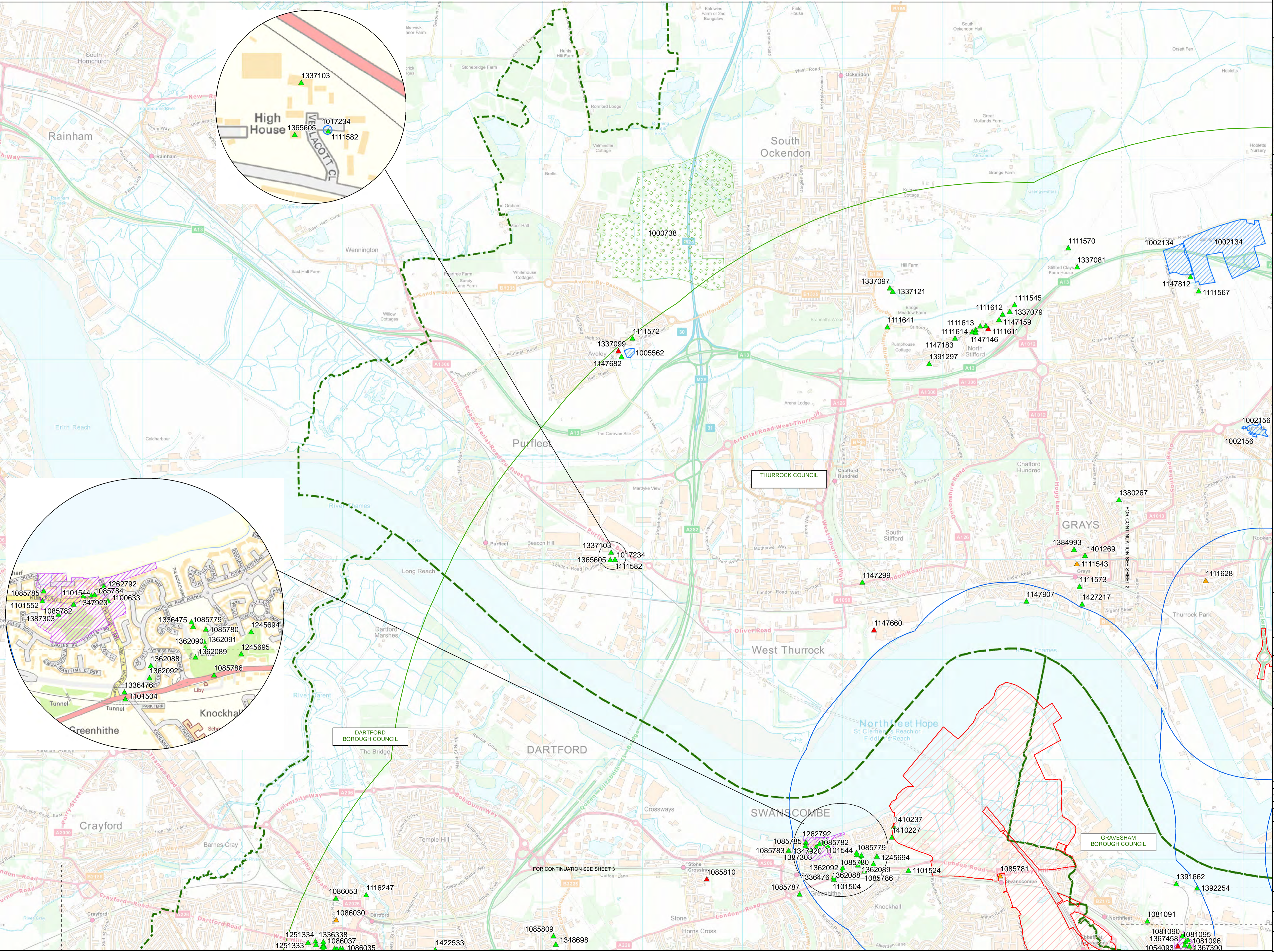
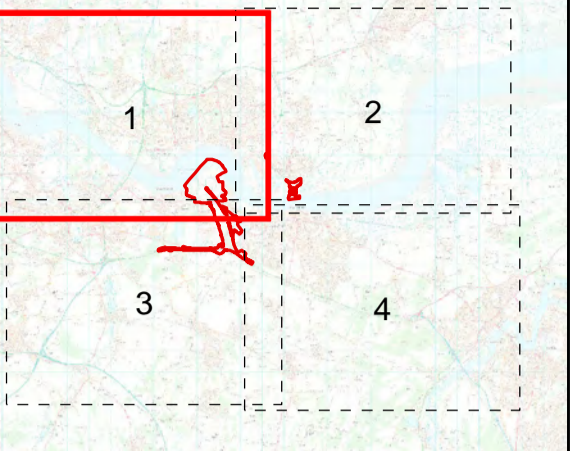
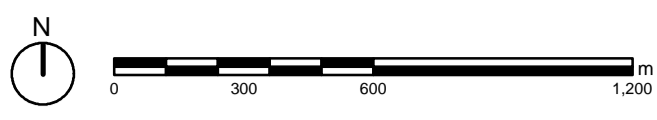

- Key**
- Order Limits
 - Study Area (1km)
 - ZTV extent (5km)
 - Scheduled Monument
 - Conservation Areas
- Registered Park and Garden**
- Grade II
- Listed Building**
- ▲ Grade I
 - ▲ Grade II*
 - ▲ Grade II



Project	The London Resort	Project No.	106574
<p>Disclaimer Do not scale from this drawing. Check all dimensions on site before fabrication or setting out. This document is copyright and may not be reproduced without permission of the owner.</p>			
<p>REPRODUCED FROM ORDNANCE SURVEY MAPS, BY PERMISSION OF THE ORDNANCE SURVEY ON BEHALF OF THE CONTROLLER OF HER MAJESTY'S STATIONARY OFFICE. CROWN COPYRIGHT ORDNANCE SURVEY MAPS LICENSE NO. 01757028</p>			
<p>© CROWN COPYRIGHT AND DATABASE RIGHT 2020 © LOCAL GOVERNMENT INFORMATION HOUSE LIMITED COPYRIGHT AND DATABASE RIGHTS 2020</p>			

0	Issue for DCO Submission	24/12/20	WXA/TS-S
Rev	Reason for Issue	Date	Draw / Chk
THE LONDON RESORT DEVELOPMENT CONSENT ORDER			
REGULATION 5(2)(m) - HERITAGE PLANS: DESIGNATED HERITAGE ASSETS WITHIN THE 1KM STUDY AREA AND 5KM ZONE OF THEORETICAL VISIBILITY (ZTV)			
DARTFORD BOROUGH COUNCIL GRAVESHAM BOROUGH COUNCIL AND THURROCK COUNCIL			
ZTV Sheet 1 of 4			
Application Number	BC080001		
Drawing Reference	LR-PL-WXA-DCP-112.10		
Scale	1:17,500 @ A1	Sheet	1 of 4
Revision			0

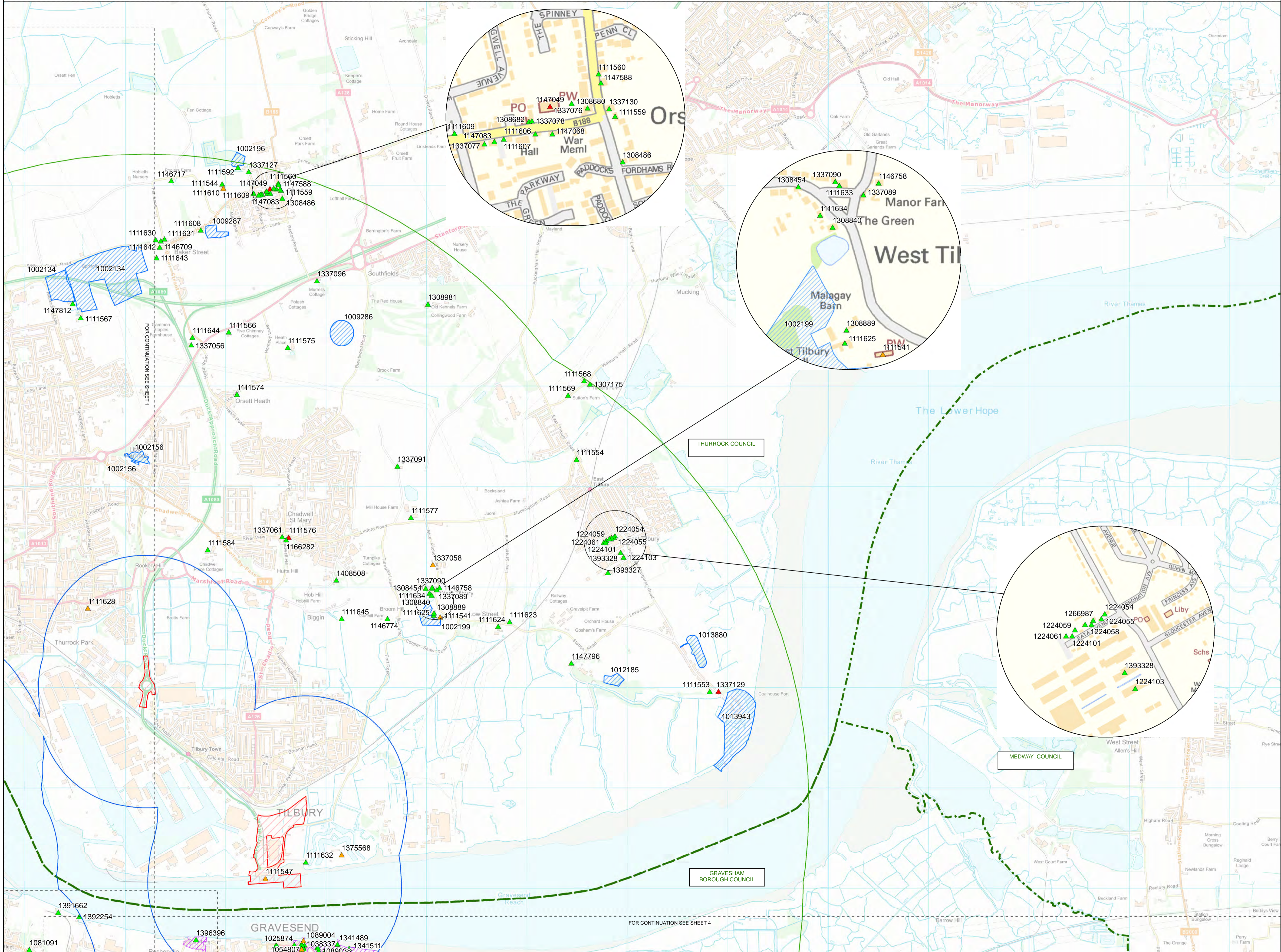
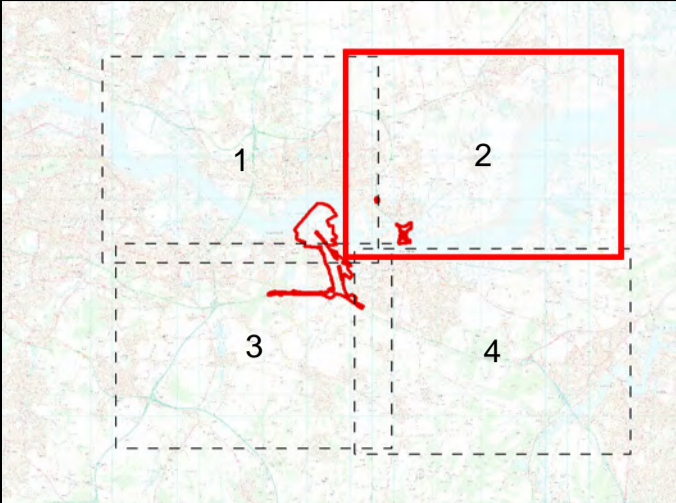
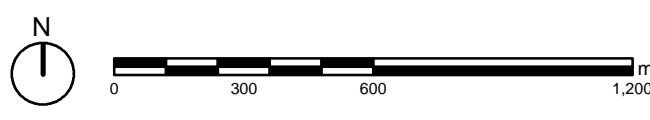

- Key**
- Order Limits
 - Study Area (1km)
 - ZTV extent (5km)
 - Local Authority Boundary
 - Scheduled Monument
 - Conservation Areas
- Registered Park and Garden**
- Grade II*
 - Grade II
- Listed Building**
- ▲ Grade I
 - ▲ Grade II*
 - ▲ Grade II



Portway House, Old Sarum, Salisbury, SP4 6EB
 www.wessexarch.co.uk

Project: The London Resort Project No. 106574

Disclaimer
 Do not scale from this drawing. Check all dimensions on site before fabrication or setting out. This document is copyright and may not be reproduced without permission of the owner.

REPRODUCED FROM ORDNANCE SURVEY MAPS, BY PERMISSION OF THE ORDNANCE SURVEY ON BEHALF OF THE CONTROLLER OF HER MAJESTY'S STATIONARY OFFICE. CROWN COPYRIGHT ORDNANCE SURVEY EMAPSITE LICENSE NO. 01757028
 © CROWN COPYRIGHT AND DATABASE RIGHT 2020
 © LOCAL GOVERNMENT INFORMATION HOUSE LIMITED COPYRIGHT AND DATABASE RIGHTS 2020

Rev	Issue for DCO Submission	07/12/20	WXA/T.S
0	Reason for Issue	Date	Dw / F / Chk

REGULATION 5(2)(M)-HERITAGE PLANS: DESIGNATED HERITAGE ASSETS WITHIN THE 1KM STUDY AREA AND 5KM ZONE OF THEORETICAL VISIBILITY (ZTV)
 GRAVESHAM BOROUGH COUNCIL
 THURROCK COUNCIL AND MEDWAY COUNCIL
 ZTV Sheet 2 of 4

Application Number: **BC080001**
 Drawing Reference: **LR-PL-WXA-DCP-2.10.11**
 Scale: **1:17,500 @ A1** Sheet: **2 of 4** Revision: **0**

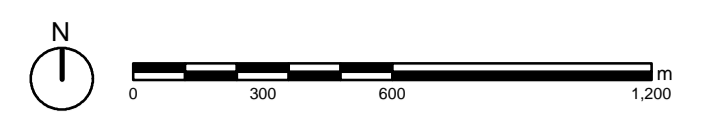

THE LONDON RESORT DEVELOPMENT CONSENT ORDER
 REGULATION 5(2)(m) - HERITAGE PLANS: DESIGNATED HERITAGE ASSETS WITHIN THE 1KM STUDY AREA AND 5KM ZONE OF THEORETICAL VISIBILITY (ZTV)
 DARTFORD BOROUGH COUNCIL, GRAVESHAM BOROUGH COUNCIL AND SEVENOAKS BOROUGH COUNCIL.
 ZTV Sheet 3 of 4

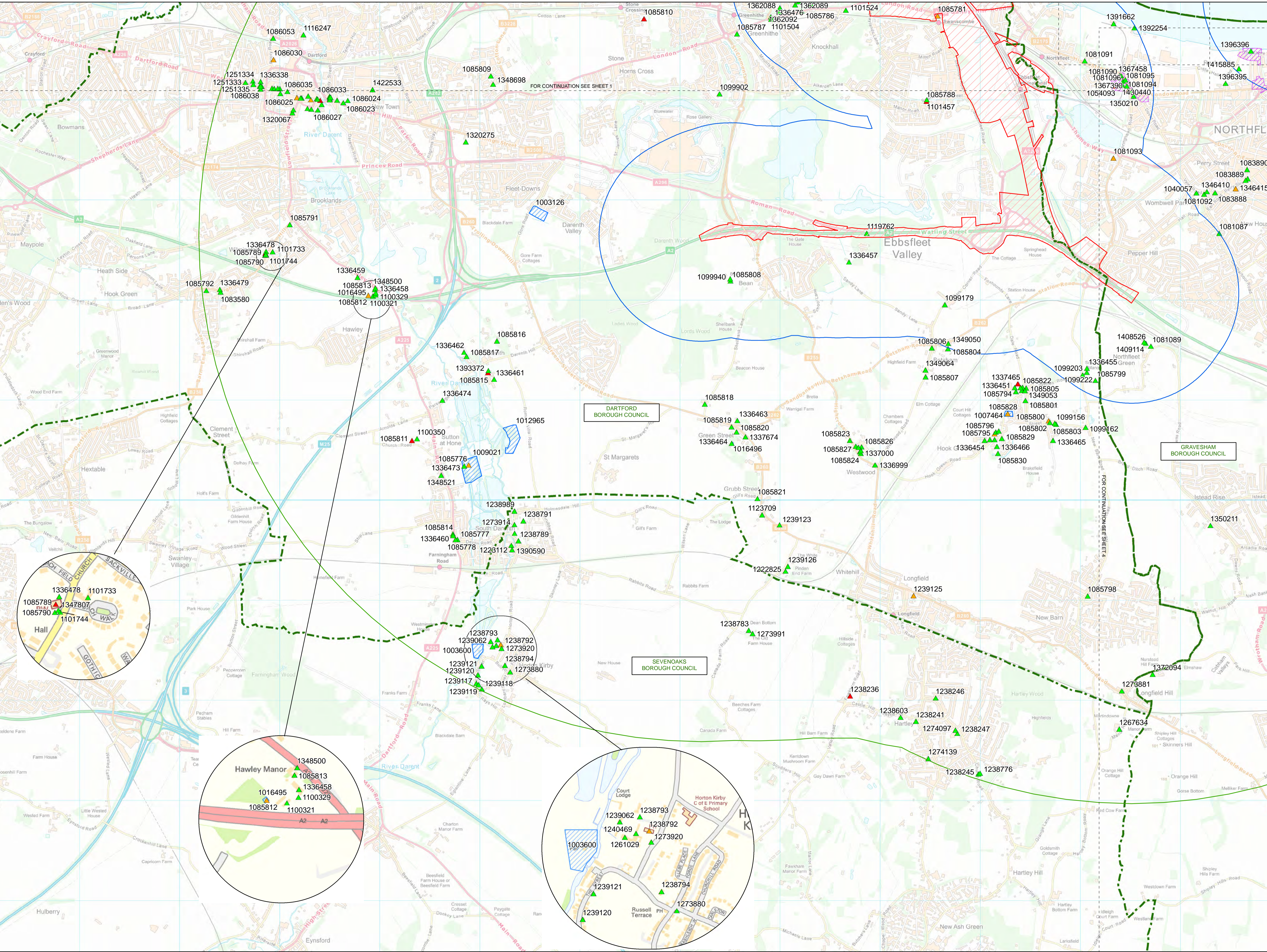
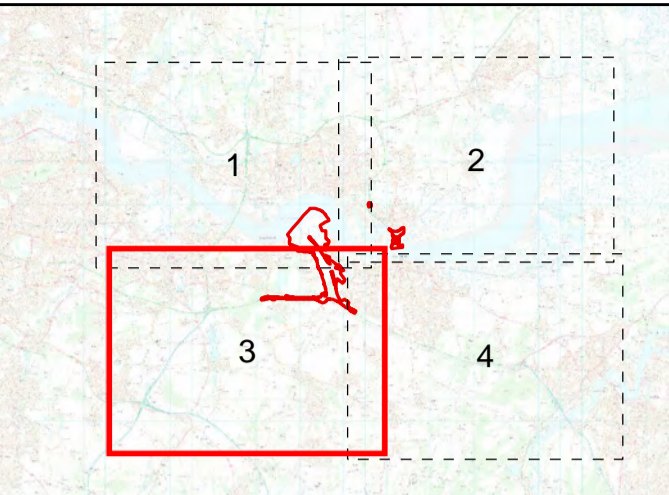

- Key**
- Order Limits
 - Study Area (1km)
 - ZTV extent (5km)
 - Scheduled Monument
 - Conservation Areas
- Listed Building**
- ▲ Grade I
 - ▲ Grade II*
 - ▲ Grade II



Portway House, Old Sarum, Salisbury, SP4 6EB
 www.wessexarch.co.uk

Project	The London Resort	Project No.	106574
---------	-------------------	-------------	--------

Disclaimer
 Do not scale from this drawing. Check all dimensions on site before fabrication or setting out. The document is copyright and may not be reproduced without permission of the owner.

REPRODUCED FROM ORDNANCE SURVEY MAPS, BY PERMISSION OF THE ORDNANCE SURVEY ON BEHALF OF THE CONTROLLER OF HER MAJESTY'S STATIONARY OFFICE. CROWN COPYRIGHT ORDNANCE SURVEY EMAPSITE LICENSE NO. 01757028
 © CROWN COPYRIGHT AND DATABASE RIGHT 2020
 © LOCAL GOVERNMENT INFORMATION HOUSE LIMITED COPYRIGHT AND DATABASE RIGHTS 2020

Issue for Submission	24/12/20	WXA/TS-S
Reason for Issue	Date	Drw / Chk

THE LONDON RESORT DEVELOPMENT CONSENT ORDER
 REGULATION 5(2)(m) - HERITAGE PLANS:
 DESIGNATED HERITAGE ASSETS WITHIN THE 1KM STUDY AREA AND 5KM ZONE OF THEORETICAL VISIBILITY (ZTV)
 DARTFORD BOROUGH COUNCIL,
 GRAVESHAM BOROUGH COUNCIL,
 AND SEVENOAKS BOROUGH COUNCIL
 ZTV Sheet 3 of 4

Application Number	BC080001
Drawing Reference	LR-PL-WXA-DCP-2.10.12
Scale	1:17,500 @ A1
Sheet	3 of 4
Revision	0

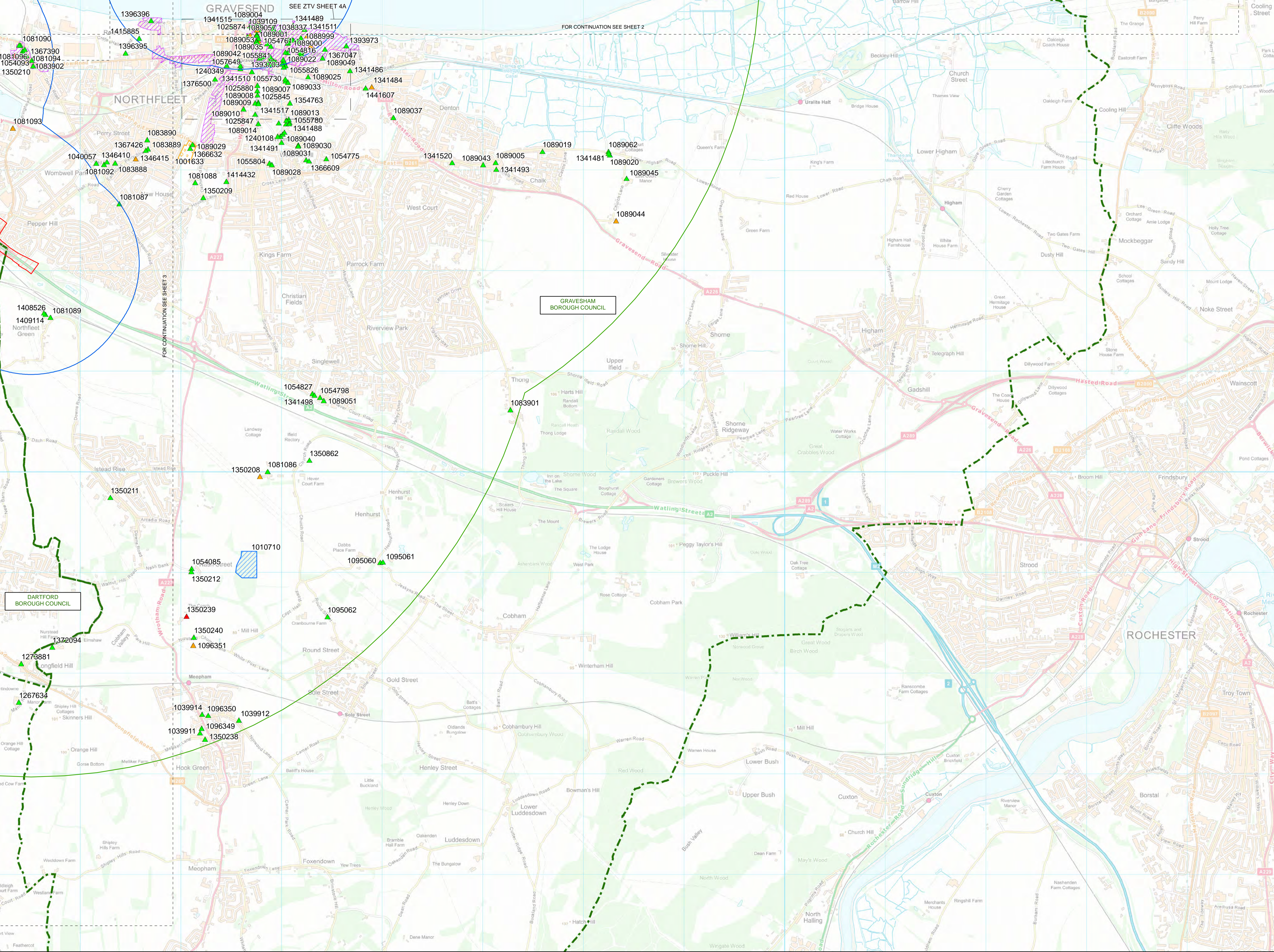
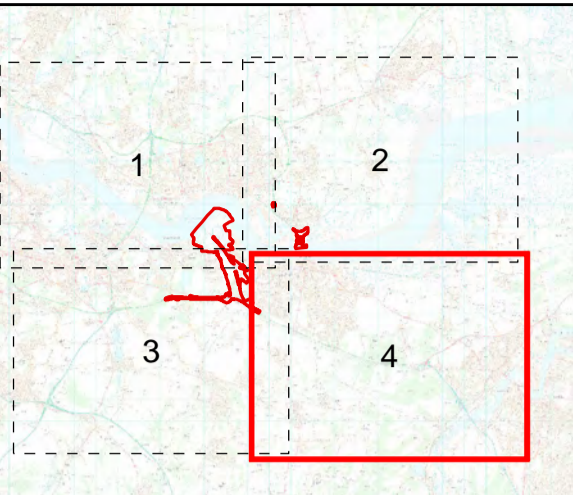
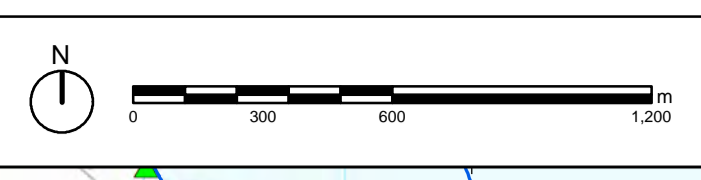

- Key**
- Order Limits
 - Study Area (1km)
 - ZTV extent (5km)
 - Scheduled Monument
 - Conservation Areas
- Registered Park and Garden**
- Grade II*
- Listed Building**
- ▲ Grade I
 - ▲ Grade II*
 - ▲ Grade II



Portway House, Old Sarum, Salisbury, SP4 6EB
 www.wessexarch.co.uk

Project	The London Resort	Project No.	106574
---------	-------------------	-------------	--------

Disclaimer
 Do not scale from this drawing. Check all dimensions on site before fabrication or setting out. This document is copyright and may not be reproduced without permission of the owner.

REPRODUCED FROM ORDNANCE SURVEY MAPS, BY PERMISSION OF THE ORDNANCE SURVEY ON BEHALF OF THE CONTROLLER OF HER MAJESTY'S STATIONARY OFFICE. CROWN COPYRIGHT ORDNANCE SURVEY
 ORDNANCE SURVEY EMAPSITE LICENSE NO. 01757028
 © CROWN COPYRIGHT AND DATABASE RIGHT 2020
 © LOCAL GOVERNMENT INFORMATION HOUSE LIMITED COPYRIGHT AND DATABASE RIGHTS 2020

Rev	Reason for Issue	Date	Drw / Chk
0	Issue for DCO Submission	24/12/20	WXA/TS-S

THE LONDON RESORT DEVELOPMENT CONSENT ORDER

REGULATION 5(2)(M) - HERITAGE PLANS:
 DESIGNATED HERITAGE ASSETS WITHIN THE 1KM STUDY AREA AND 5KM ZONE OF THEORETICAL VISIBILITY (ZTV)
 DARTFORD BOROUGH COUNCIL AND GRAVESHAM BOROUGH COUNCIL
 ZTV Sheet 4 of 4

Application Number	BC080001
Drawing Reference	LR-PL-WXA-DCP-2.10.13
Scale	1:17,500 @ A1
Sheet	4 of 4
Revision	0

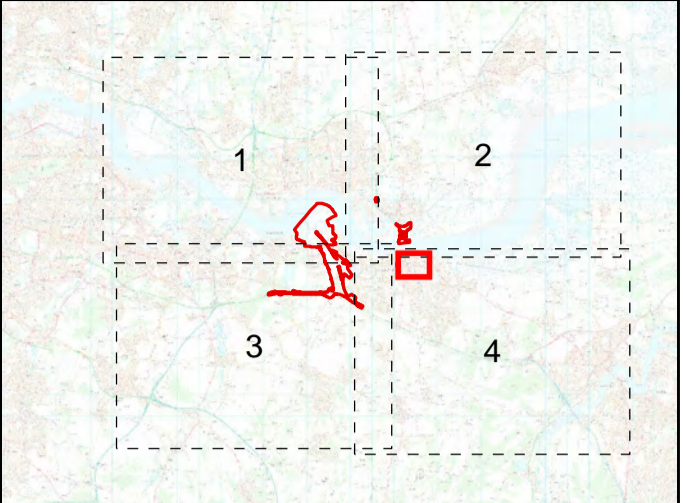
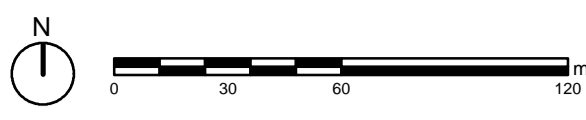

- Key**
- Study Area (1km)
 - Conservation Areas
- Listed Buildings**
- Grade II*
 - Grade II

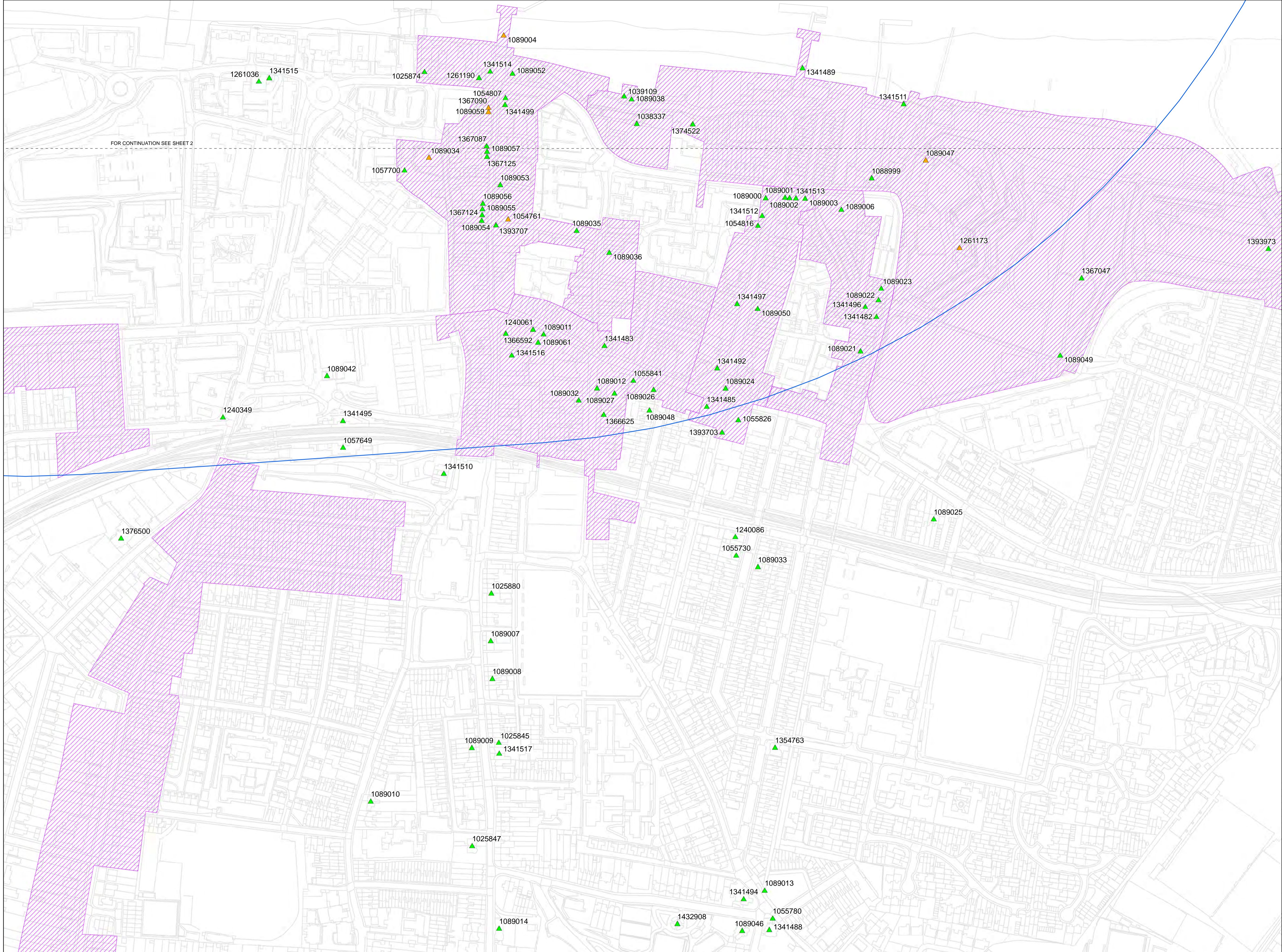

Portway House, Old Sarum, Salisbury, SP4 6EB
 www.wessexarch.co.uk

Project: The London Resort Project No. 106574

Disclaimer
 Do not scale from this drawing. Check all dimensions on site before fabrication or setting out. This document is copyright and may not be reproduced without permission of the owner.

REPRODUCED FROM ORDNANCE SURVEY MAPS, BY PERMISSION OF THE ORDNANCE SURVEY ON BEHALF OF THE CONTROLLER OF HER MAJESTY'S STATIONARY OFFICE. CROWN COPYRIGHT ORDNANCE SURVEY EMAPSITE LICENSE NO. 01757028

© CROWN COPYRIGHT AND DATABASE RIGHT 2020
 © LOCAL GOVERNMENT INFORMATION HOUSE LIMITED
 COPYRIGHT AND DATABASE RIGHTS 2020

Rev	Reason for Issue	Date	Drawn / Chk
0	Issue for DCO Submission	24/12/20	WXA/TS-S

THE LONDON RESORT DEVELOPMENT CONSENT ORDER

REGULATION 5(2)(m) - HERITAGE PLANS:
 DESIGNATED HERITAGE ASSETS WITHIN THE 1KM STUDY AREA
 AND 5KM ZONE OF THEORETICAL VISIBILITY (ZTV)
 GRAVESHAM BOROUGH COUNCIL AND THURROCK COUNCIL
 ZTV Sheet 4a of 4

Application Number
BC080001

Drawing Reference
LR-PL-WXA-DCP-2.10.13A

Scale: **1:2,000 @ A1** Sheet: **4A of 4** Revision: **0**